

CMF-1200TM

Vertical Mixer



Operating Instructions



and Parts Reference



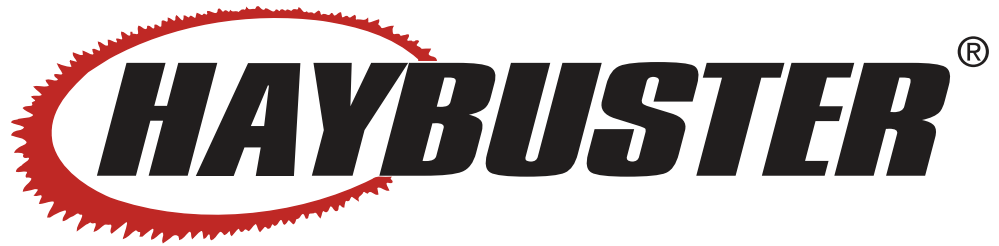

CMF-1200™ ***Vertical Mixer***

Operating Instructions



and Parts Reference

DuraTech Industries International Inc. (DuraTech Industries) has made every effort to assure that this manual completely and accurately describes the operation and maintenance of the CMF-1200™ Vertical Mixer as of the date of publication. DuraTech Industries reserves the right to make updates to the machine from time to time. Even in the event of such updates, you should still find this manual to be appropriate for the safe operation and maintenance of your unit.

This manual, as well as materials provided by component suppliers to DuraTech Industries are all considered to be part of the information package. Every operator is required to read and understand these manuals, and they should be located within easy access for periodic review.



&



are registered trademarks of DuraTech Industries International, Inc. CMF-1200 trademarks of DuraTech Industries International, Inc.





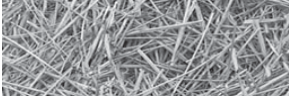

FOREWORD



Foreword

All personnel must read and understand the following sections before operating the *CMF-1200 VERTICAL MIXER*.

Appropriate use of unit\Introduction

Your model CMF-1200 is designed to cut, mix and distribute feed rations including baled forage. It is designed for all bale sizes and ration moisture contents.



To avoid possible damage to the machine and risk of injury to the operator, consult with a DuraTech Industries International, Inc. (DuraTech Industries) representative before attempting to mix and distribute materials other than livestock forage.

The CMF-1200 is used to mix hay and forage with grain and other supplements to feed livestock. The front conveyor with optional left, right or tandem discharge makes distribution of forage mix easier.

Statement of Misuse

This vertical mixer is not to be used for any purpose other than for which it is intended as explained in the operator's manual, advertising material and other pertinent written material prepared by DuraTech Industries. Any machine subject to misuse may cause personal injury or death, and void manufactures warranty.

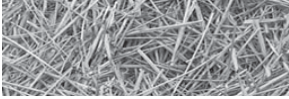

FOREWORD

Purpose

The purpose of this owner's manual is to explain maintenance requirements and routine adjustments for the most efficient operation of your CMF-1200. There is also a trouble shooting section that may help in case of problems in the field. Any information not covered in this manual may be obtained from your dealer.



Special Note: When reference is made as to front, rear, right hand or left hand of this machine, the reference is always made from standing at the rear end of the machine and looking towards the hitch. Always use serial number and model number when referring to parts or problems. Please obtain your serial number and write it below for your future reference.

MODEL: CMF-1200 VERTICAL MIXER

SERIAL NO _____

How to use this manual

Manual organization

This manual is organized into the following parts:

- **Part 1:** Operating Manual explains how to set up, use and maintain the CMF-1200 VERTICAL MIXER.

1. Section 1: Safety
2. Section 2: Dealer Preparation
3. Section 3: Operation
4. Section 4: Lubrication
5. Section 5: Troubleshooting
6. Section 6: Options
7. Section 7: Maintenance

- **Part 2:** Parts Reference contains diagrams of each assembly, with the part number of each part. A key on the facing page contains a description of the part and the quantity used.

1. The **parts reference** section can be found towards the back of this manual behind **Appendix B**.

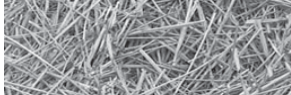

Dealer responsibilities

- Read Section 2, “Dealer Preparation,” and perform the tasks outlined. Also perform a pre-operation inspection as described in Section 3.
- Upon delivery of the unit to the customer, it is your responsibility to conduct a training session on the safe operation of the unit for primary operator(s). You must also conduct a “walk-around” inspection of all safety instructional decals on the machine itself. Decals are illustrated in **Part 2: Parts Reference**.
- Complete and return the Warranty Registration Card. Receipt of this form is required to activate the warranty. **Appendix A** provides details of the warranty.

Operator responsibilities

- Operator is responsible for his safety.
- Operator is also responsible for the safety of others near the machine.
- Review Section 2, “Dealer Preparation,” to verify that the machine has been prepared for use.
- Thoroughly review sections 1 and 3, which explain normal operation of the machine, and section 4, which explains maintenance requirements.
- Note the important safety information in the Forward and Section 1, “Safety”
- Keep copies of all manuals in a readily accessible location for future reference

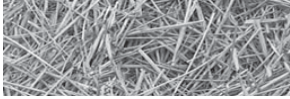
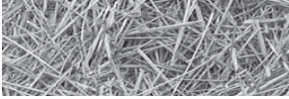

TABLE OF CONTENTS

Part I: Operating instructions	1
Section 1: Safety	2
1.1 Safety-alert symbols.....	2
1.2 Operator - personal equipment.....	4
1.3 Machine safety labels.....	5
1.3a Serial Number Location.....	8
1.4 Shielding	9
1.5 Safety review section	9
1.6 Towing/road transport	12
Section 2: Dealer Preparation	13
2.1 Pre-delivery inspection.....	13
Section 3: Operation	14
3.1 Pre-starting inspection instructions	14
3.2 Setup and Adjustments.....	15
3.2.1 Hitch Adjustments	15
3.2.2 Jack.....	15
3.2.3 P.T.O. Shield.....	16
3.2.4 Hydraulic Cylinder and Valve.....	16
3.2.5 Tires and Rims.....	17
3.2.6 Knives	17
3.2.7 Free Motion Automatic Clutch.....	18
3.2.8 Scale Indicator	18
3.2.9 Two-Speed Gearbox	19
3.2.10 Extension Conveyor Spouts (Option).....	20
3.2.11 Setting Chain Tensions on Conveyors	20
3.3 Hitching the CMF-1200.....	21
3.4 Unhitching the CMF-1200	22
3.5 Operation precautions and instructions	23
3.6 Starting the machine	23
3.7 Loading and processing.....	23
3.8 Unloading.....	24
3.9 Storing the CMF-1200 mixer/feeder	24
3.10 Removing the CMF-1200 from storage	25
3.11 Normal shut-down procedure.....	25
3.12 Light Kit.....	25
Section 4: Lubrication	26
4.1 Lubrication	26
4.1 Lubrication cont.	30
4.2 General appearance.....	31



FOREWORD

Section 5: Troubleshooting.....32

Section 6: Options33

6.1 Rear bay door.....33

6.2 Magnetic extension spouts33

6.3 Non-magnetic extension spout.....33

6.4 Dogleg Conveyor34

Section 7: Maintenance35

7.1 Welding Procedure35

Appendix A: Warranty36

Appendix B: CMF-1200 Specifications 37

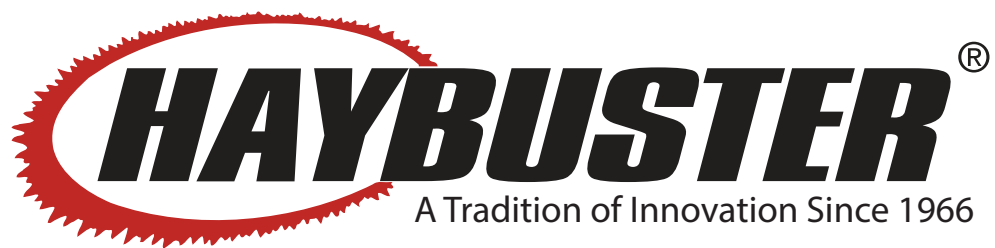

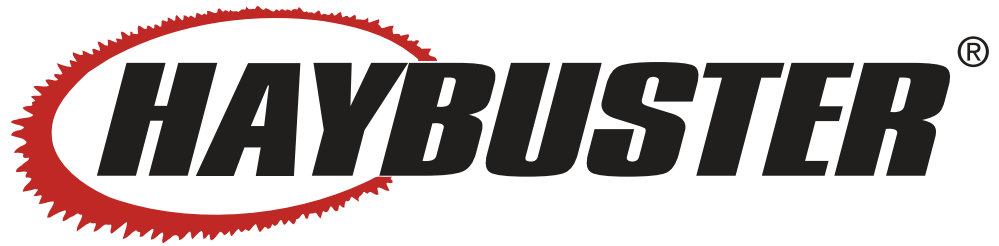

CMF-1200™ ***Vertical Mixer***

Operating Instructions



DuraTech Industries International Inc. (DuraTech Industries) has made every effort to assure that this manual completely and accurately describes the operation and maintenance of the CMF-1200™ Vertical Mixer as of the date of publication. DuraTech Industries reserves the right to make updates to the machine from time to time. Even in the event of such updates, you should still find this manual to be appropriate for the safe operation and maintenance of your unit.

This manual, as well as materials provided by component suppliers to DuraTech Industries are all considered to be part of the information package. Every operator is required to read and understand these manuals, and they should be located within easy access for periodic review.



&



are registered trademarks of DuraTech Industries International, Inc. CMF-1200 trademarks of DuraTech Industries International, Inc.



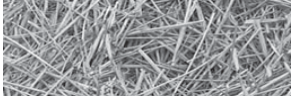

Section 1: Safety

The safety of the operator is of great importance to DuraTech Industries. We have provided decals, shield and other safety features to aid you in using your machine safely. In addition, we ask you to be a careful operator who will properly use and service your Haybuster equipment.



WARNING: Failure to comply with safety instructions that follow within this manual could result in severe personal injury or death. Before attempting to operate this machine, carefully read all instructions contained within this manual. Also, read the instructions manual provided with your tractor.

This machine is not to be used for any other purpose other than those explained in the operator's manual, advertising literature or other DuraTech Industries written material pertaining to the CMF-1200.

1.1 Safety-alert symbols

Decals are illustrated in **Part 2: Parts Reference**.

The safety decals located on your machine contain important and useful information that will help you operate your equipment safely.

To assure that all decals remain in place and in good condition, follow the instructions below:

- Keep decals clean. Use soap and water - not mineral spirits, adhesive cleaners and other similar cleaners that will damage the decal.
- Replace all damaged or missing decals. When attaching decals, surface temperature of the machine must be at least 40° F (5° C). The surface must also be clean and dry.
- When replacing a machine component to which a decal is attached, be sure to also replace the decal.

DuraTech Industries uses industry accepted **ASAE** standards in labeling its products for safety and operational characteristics.



Safety-Alert Symbol

Read and recognize safety information. Be alert to the potential for personal injury when you see this safety-alert symbol.

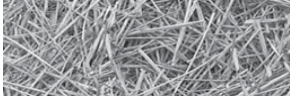

DANGER: Indicates an imminently hazardous situation that, if not avoided, will result in death or serious injury. This signal word is to be limited to the most extreme situations, typically for machine components that, for functional purposes, cannot be guarded.

WARNING: Indicates a potentially hazardous situation that, if not avoided, could result in death or serious injury, and includes hazards that are exposed when guards are removed. It may also be used to alert against unsafe practices.

CAUTION: Indicates a potentially hazardous situation that, if not avoided, may result in minor or moderate injury. It may also be used to alert against unsafe practices.

This manual uses the symbols to the right to denote important safety instructions and information.

The **DANGER**, **WARNING** and **CAUTION** symbols are used to denote conditions as stated in the text above. Furthermore, the text dealing with these situations is surrounded by a box with a white background, will begin with **DANGER**, **WARNING**, or **CAUTION**.

The **INFORMATION** symbol is used to denote important information or notes in regards to maintenance and use of the machine. The text for this information is surrounded by a box with a light grey background, and will begin with either **Important** or **Note**.



DANGER:
Signal word - White Lettering/Red Background
Safety Alert Symbol - White Triangle/Red Exclamation Point



WARNING:
Signal word - Black Lettering/Orange Background
Safety Alert Symbol - Black Triangle/Orange Exclamation Point



CAUTION:
Signal word - Black Lettering/Yellow Background
Safety Alert Symbol - Black Triangle/Yellow Exclamation Point



	1. Yellow warning triangle/black graphical symbol, indicates what the hazard is. Hazard Identification
	2. Red circle-with-slash/black graphical symbol indicates a prohibited action to avoid the hazard. Prohibited Action
	3. Blue mandatory action circles/white graphical symbol - indicates an action to take to avoid the hazard. Mandatory Action

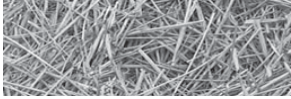

1.2 Operator - personal equipment

THE OPERATOR

Physical Condition

You must be in good physical condition and mental health and not under the influence of any substance (drugs, alcohol) which might impair vision, dexterity or judgment.

Do not operate a **CMF-1200 VERTICAL MIXER** when you are fatigued. Be alert - If you get tired while operating your **CMF-1200 VERTICAL MIXER**, take a break. Fatigue may result in loss of control. Working with any farm equipment can be strenuous. If you have any condition that might be aggravated by strenuous work, check with your doctor before operating

Proper Clothing



Clothing must be sturdy and snug fitting but allow complete freedom of movement. Avoid loose-fitting jackets, scarfs, neckties, jewelry, flared or cuffed pants, unconfined long hair or anything that could become entangled with the machine.



Protect your hands with gloves when handling knives. Heavy-duty, nonslip gloves improve your grip and protect your hands.



Good footing is most important. Wear sturdy boots with nonslip soles. Steel-toed safety boots are recommended.



To reduce the risk of injury to your eyes never operate a **CMF-1200 VERTICAL MIXER** unless wearing goggles or properly fitted safety glasses with adequate top and side protection.



Tractor noise may damage your hearing. Always wear sound barriers (ear plugs or ear muffers) to protect your hearing. Continual and regular users should have their hearing checked regularly.

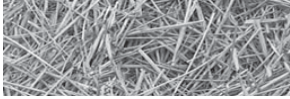

1.3 Machine safety labels

The safety decals located on your machine contain important information that will help you operate your equipment. Become familiar with the decals and their locations.



DANGER: Rotating Driveline, Keep Away! Entanglement can cause serious injuries or death.

Do Not Operate Without

- All driveline guards, tractor and equipment shields in place.
- Drivelines securely attached at both-ends.
- Driveline guards that turn freely on driveline.



6500085



DANGER

- Rotating parts can entangle or strike people, resulting in death.
- Never enter a mixer/feeder while in operation.
- Operate the mixer/feeder from the operator's seat only.



6500383



WARNING: HIGH-PRESSURE FLUID HAZARD

To prevent serious injury or death:

- Relieve pressure on system before repairing or adjusting or disconnecting.
- Wear proper hand and eye protection when searching for leaks. Use wood or cardboard instead of hands.
- Keep all components in good repair.



6500220

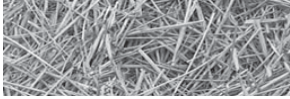

WARNING: Pinch Point
Stay back





6500339



WARNING: FOR YOUR PROTECTION AND SAFETY OF OTHERS, FOLLOW THESE SAFETY RULES.

1. Read and understand operators manual before operating machine.
2. Place all controls in neutral, stop engine, remove ignition key, lock out power source, and wait for all motion to stop before servicing, adjusting, repairing, or unplugging.
3. Read and understand all decals on machine for your safety.
4. Keep all shields in place while machine is in operation.
5. Keep hands, feet, hair, and clothing away from moving parts.
6. Keep others away from machine while in operation.
7. Install safety locks before transporting, or working beneath components.
8. Do not allow riders at any time.
9. Do not leave machine unattended with engine running.
10. Keep all hydraulic lines, couplings, and fittings free of leaks during operation.
11. Keep away from overhead electrical lines. Electrocution can occur without direct contact.
12. Review safety instructions periodically.

 WARNING	 ADVERTENCIA
FOR YOUR PROTECTION AND SAFETY OF OTHERS, FOLLOW THESE SAFETY RULES.	PARA SU PROTECCIÓN Y LA SEGURIDAD DE OTROS, OBSERVE ESTAS NORMAS DE SEGURIDAD
<small>1. Read and understand operators manual before operating machine. 2. Place all controls in neutral, stop engine, remove ignition key, lock out power source, and wait for all motion to stop before servicing, adjusting, repairing, or unplugging. 3. Read and understand all decals on machine for your safety. 4. Keep all shields in place while machine is in operation. 5. Keep hands, feet, hair, and clothing away from moving parts. 6. Keep others away from machine while in operation. 7. Install safety locks before transporting, or working beneath components. 8. Do not allow riders at any time. 9. Do not leave machine unattended with engine running. 10. Keep all hydraulic lines, couplings, and fittings free of leaks during operation. 11. Keep away from overhead electrical lines. Electrocution can occur without direct contact. 12. Review safety instructions periodically.</small>	<small>1. Lea y comprenda el manual del operador antes de operar la máquina. 2. Coloque todos los controles en punto neutro, apague el motor, retire la llave de encendido, cierre la alimentación de electricidad y espere a que se detenga todo el movimiento antes de proceder al servicio, ajuste, reparación o desenchufado. 3. Lea y comprenda todas las calcomanías adheridas a la máquina para su seguridad. 4. Mantenga todas las defensas en su lugar mientras la máquina está en funcionamiento. 5. Mantenga las manos, pies, cabello y ropa lejos de las partes en movimiento. 6. Mantenga a otras personas alejadas de la máquina en funcionamiento. 7. Instale trabas de seguridad antes de proceder al transporte o a trabajar debajo de los componentes. 8. No permita en ningún momento que otras personas viajen en la máquina. 9. No deje a la máquina sin operador con el motor encendido. 10. Mantenga todas las líneas hidráulicas, acoplamientos y accesorios sin fugas durante el funcionamiento. 11. Permanezca alejado de las líneas eléctricas elevadas. Puede producirse la electrocución sin contacto directo. 12. Analice las instrucciones de seguridad en forma periódica.</small>

6500208



WARNING: No Riders
Serious injury could result from riding on the machine.

 WARNING		 ADVERTENCIA
No Riders Serious personal injury could result from riding on the machine.		Pasajeros Prohibidos Podrían resultar lesiones personales graves al viajar en la máquina.

6500043

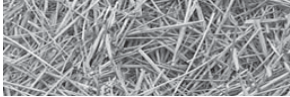

WARNING: Risk of eye injury
Eye Protection required



6500487



WARNING: Moving parts can crush and cut.
Keep hands clear.

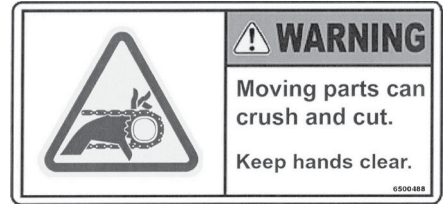

6500488



WARNING: Noise hazard.
Ear protection required.

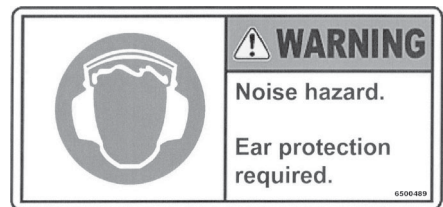

6500489



WARNING: No Step
Do not step, stand, or sit on this surface. May cause injury and/or equipment damage.



6500490



CAUTION: Adjust tractor drawbar so that the distance from the end of the PTO shaft on the tractor to the center of the drawbar hitch pin is equal to the distance shown in the diagram. See owner's manual for more information.

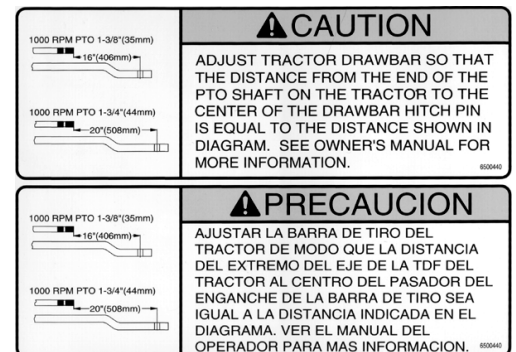

6500440

- Replacement decals can be purchased from your Haybuster dealer.

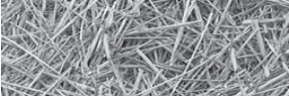

1.3a Serial Number Location

Shown below is the location of the CMF-1200 serial number location. If the CMF-1200 is missing the serial number decal, you can also find a stamped number on the frame of the machine.

Knowing the serial number of the machine will make ordering parts much easier.



Stamped serial number

Serial Number Decal

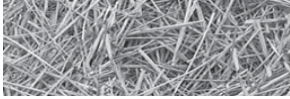

1.4 Shielding

Shields are installed for your protection. Keep them in place and replace damaged shields.

figure 1.1
PTO driveline shield



CAUTION! NO STEP! DO NOT STEP OR STAND AT THIS LOCATION



PTO Shield

figure 1.2
Orbit motor auger drive shield

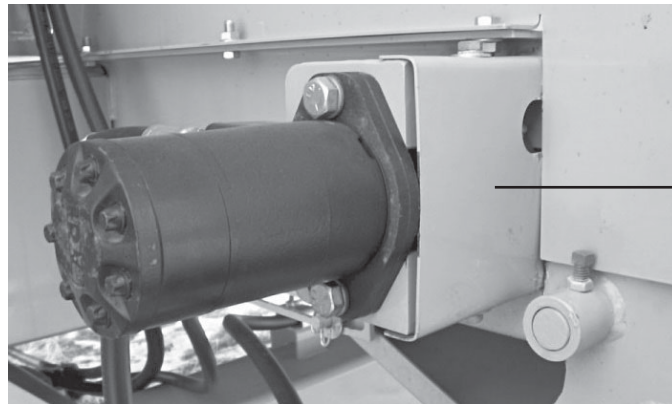

Shield

1.5 Safety review section

BEFORE OPERATING

- **Read and follow all instructions contained in:**
 1. This CMF-1200 operator's manual
 2. Tractor operator's manual
 3. Decals on the CMF-1200



Note: Additional copies of the above-mentioned materials can be obtained from your dealer.

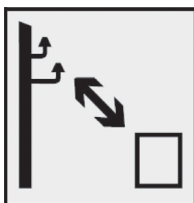

Keep sufficient distance away from electrical power lines.
WARNING: Electrocutation is possible when running this machine during an electric storm or heavy fog.

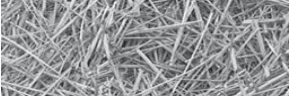

- Allow only responsible, properly instructed individuals to operate your machine. Provide proper training and carefully supervise inexperienced operators.
- Use a tractor which meets the tractor requirement contained within this manual. Additional weights may be necessary.
- Make sure all bystanders and other workers are clear before starting the tractor and CMF-1200.
- Make no modifications to the machine unless specifically recommended or requested by DuraTech Industries.
- Check periodically for breaks or unusual wear and make any necessary repairs.
- Securely attach to towing unit. Use high strength, appropriately sized hitch pin with a mechanical retainer.
- If required install P.T.O. safety chain, check local regulations regarding safety chain requirements.
- Be sure that there are no tools lying on or in the CMF-1200.
- Because it is possible that your CMF-1200 may be used in dry areas or the presence of combustibles, special precautions should be taken to prevent fires and fire fighting equipment should be readily available.



NO SMOKING IN THIS AREA



DANGER! NO OPEN FLAMES IN THIS AREA

- Do not allow anyone to stand between the tongue or hitch and the towing vehicle when backing up to the CMF-1200.

DURING OPERATION

- Be sure the tractor operator is the only person riding on the tractor, unless a seat is provided by the manufacturer.



Never allow riders on the machine at any time.

- Keep all bystanders, pets and livestock clear of work area.
- Keep hands and clothing clear of moving parts.
- Never enter the CMF-1200 while in operation. Rotating parts can entangle or strike people, resulting in personal injury or death.
- Operate the CMF-1200 from the operator's seat only.
- Power takeoff shafts must be locked in place with protective P.T.O. shields in place.

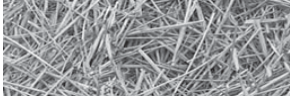

- Do not exceed load capacity of the CMF-1200. (See **loading instructions in Section 3.7**)
- Do not clean, lubricate or adjust your CMF-1200 while it is moving.
- Periodically clean the equipment to prevent buildup of dry combustible materials.
- Be especially observant of the operating area and terrain – watch for holes, rocks other hidden hazards. Always inspect the area prior to operation.
- Be extra careful when working on inclines.
- Pick the most level route possible when transporting across fields. Avoid the edges of ditches or gullies and steep hillsides.
- Never leave the CMF-1200 running unattended.
- As a precaution, always check the hardware on the CMF-1200 following every 100 hours of operation. Correct all problems. Follow the maintenance safety procedures.

DURING SERVICE & MAINTENANCE

- Before working on or near the CMF-1200 for any reason, including servicing, cleaning, unplugging or inspecting machine, use normal shut down procedures unless instructed differently in this manual.
- Never work on or near the CMF-1200 unless engine is shut off, and all power drives and PTO are disengaged. Always follow normal shutdown procedures.
- Check periodically and tighten any loose bolts or connections.
- Where replacement parts are necessary for periodic maintenance and servicing, genuine factory replacement parts must be used to restore your equipment to original specifications. DuraTech Industries will not claim responsibility for use of unapproved parts and/or accessories and other damages as a result of their use. If equipment has been altered in any way from its original design, DuraTech Industries does not accept any liability for injury or warranty.
- If it is necessary to operate the tractor engine indoors for more than a few seconds, be sure to provide enough ventilation to remove the tractor exhaust fumes.
- Hydraulic fluid escaping under pressure can be invisible and have enough force to penetrate the skin. When searching for a suspected leak, use a piece of wood or cardboard rather than your hands. If injured, seek medical attention immediately to prevent serious infection.
- Relieve all pressure in the hydraulic system before disconnecting the hose or performing other work on the system. Make sure all connections are tight and the hose is in good condition before applying pressure to the system.
- Replace all shields and guards after servicing and before moving.



DO NOT PERFORM MAINTENANCE ON THE INTERIOR OF THE TUB DURING WET WEATHER CONDITIONS

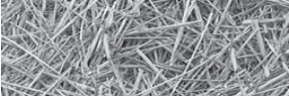

1.6 Towing/road transport

- Use good judgment and drive slowly over rough or uneven terrain.
- Avoid loose fill, rocks and holes; they can be dangerous for equipment operation or movement. Allow for unit length when making turns.
- Be sure tractor brakes are properly adjusted and foot pedals are locked together.
- Check your state laws regarding the use of light, slow moving vehicle signs, safety chain and other possible requirements.

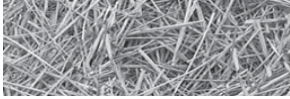

Section 2: Dealer Preparation

2.1 Pre-delivery inspection

Instructions: Before delivering the machine, check the following items carefully and make corrections when necessary. Place an “X” in the box after each item has been checked and found to be acceptable.

- ☐ Check machine for missing items or damage in transit.
- ☐ Check for loose bolts.
- ☐ Check all hydraulic components for leaks or damage.
- ☐ Check lug nuts for tightness. Torque to 320-457 ft.-lbs (44-63 Kg-m)
- ☐ Check tires for proper air pressure. (130 Max PST (9 bars) cold), verify tire markings before inflating.
- ☐ Check condition of tire rims
- ☐ Check machine for proper lubrication.
- ☐ Check all shields for proper installation and condition.
- ☐ Check condition of all decals.
- ☐ Check all phases of operation.
- ☐ Check gearbox and tank oil levels.

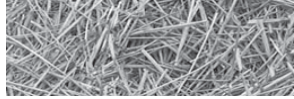

Section 3: Operation

To insure long life and economical operation, we highly recommend the operator of the CMF-1200 be thoroughly instructed in the maintenance and operation of the machine. There is no substitute for a sound preventative maintenance program and well trained operator.

Prior to starting the engine of the tractor, we recommend the operator make a visual inspection of the unit. This can be done as the lubrication is being carried out. Any items that are worn, broken, missing or needing adjustment must be serviced accordingly before operating the CMF-1200.

3.1 Pre-starting inspection instructions



WARNING: Before inspecting the machine, use the normal shut-down procedure in Section 3.11.

Check the following:

- ☐ Hydraulic components for leaks or damage.



Warning: Hydraulic fluid escaping under pressure can be almost invisible and can have sufficient force to penetrate the skin. When searching for suspected leaks, use a piece of wood or cardboard rather than your hands. If injured, seek medical attention immediately to prevent serious infection or reaction.

- ☐ Check for loose bolts, worn or broken parts.
- ☐ Lug nuts for tightness. Torque to 320-457 ft.-lbs (44-63 Kg-m)
- ☐ Condition of tire rims.
- ☐ Tires for proper air pressure. (130 Max PST (9 bars) cold), verify tire markings before inflating.
- ☐ Installation and condition of shields.
- ☐ Installations of slow-moving vehicle (SMV) sign if required.
- ☐ Condition of decals.
- ☐ Gearbox and tank oil levels.

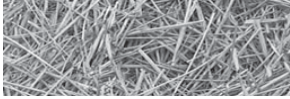

3.2 Setup and Adjustments

3.2.1 Hitch Adjustments

The hitch is adjustable so that the machine is parallel to the ground when attached to the tractor drawbar. This is accomplished by removing the two mounting bolts and reinstalling them with the hitch at the proper height. The distance from the end of the P.T.O. shaft on the tractor to the center of the drawbar hitch pin hole should be 20" (51 cm), and the height from the top of the drawbar to the centerline of the P.T.O, should be 8" (20 cm).

figure 3.1
Hitch adjustments

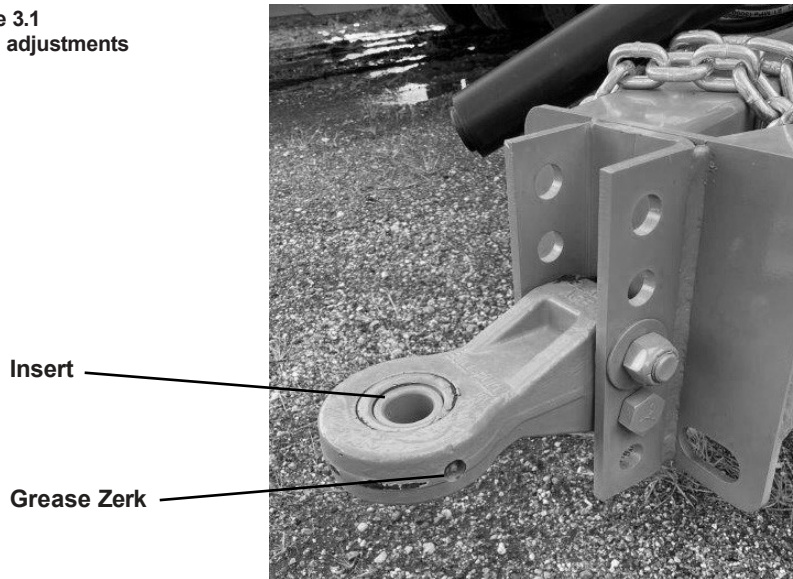

The hitch pin should be of proper diameter to prevent movement and length to extend through all components of the hitch. The pin should be secured with a hairpin clip or suitable device to prevent the loss of the pin.

Cat $\frac{3}{4}$ Bull Pull hitch accepts a 1-1/2" hitch pin with the insert installed or a 2" hitch pin with the insert removed.

Hitch bearing should be greased daily.

3.2.2 Jack

An adjustable jack is provided with the machine to support the hitch when the machine is disconnected from the tractor. The jack must only be used on firm, level ground or similar base to prevent it from sinking.



Warning: Never unhook the CMF-1200 with material in tub.

When unhooking the machine remove the jack pin and move the jack from the storage location to the hitch position and reinstall the pin. Crank the jack until the hitch is no longer supported by the drawbar of the tractor. The hitch pin now can be removed.



Warning: Never use the jack without reinstalling the jack pin.

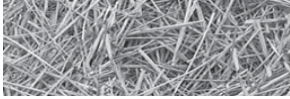

When hooking up the machine, install a proper hitch pin and secure it with a hairpin clip or comparable device, crank the jack until the foot of the jack is fully raised. Remove the jack pin and relocate the jack to the storage location. Reinstall the jack pin.

3.2.3 P.T.O. Shield



Warning: Before lifting the P.T.O. shield be sure to follow the normal shut down procedure. Be certain that the tractor is shut off and all rotating components of the machine have come to a complete stop before lifting shield. Loose clothing is discouraged, and long hair should be restrained whenever working on P.T.O. shafts.

To raise the P.T.O. shield, remove the bolts from the front of the shield and lift the shield. If it does not pivot freely look for buildup of debris or other obstructions at the pivot point. Do not force the shield, as damage to the shield may occur.

figure 3.2
P.T.O. shield



CAUTION! NO STEP! DO NOT STEP OR STAND AT THIS LOCATION



PTO Shield

3.2.4 Hydraulic Cylinder and Valve

All cylinder and valve hose connections should be tight and leak free. If the area near a hose connection becomes oily or dirty, repairs should be made to seal the leak. Hoses should be free of cracks or cuts to ensure safe operation. Cylinder seal kits are available from your dealer to repair a leaky cylinder. Pin connections should be free of excessive wear. If pins become worn, they should be replaced. Also check yokes and mounts for cracks and wear.



Warning: Hydraulic fluid escaping under pressure can be almost invisible and can have sufficient force to penetrate the skin. When searching for suspected leaks, use a piece of cardboard or wood rather than your hands. If injured seek qualified medical attention immediately to prevent serious infection or reaction.

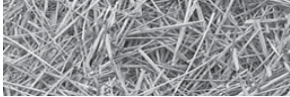

3.2.5 Tires and Rims

Tires should be inflated to 130 Max PST (9 bars) cold, verify tire markings before inflating, and make sure tires are free of cuts or cracks. There should also be adequate tread and no visible cords, wires or tread separation. Tires must also be of proper load rating, speed rating and size.

Rims must be free of cracks and rust pitting. Lug bolts must also be tight. Inspect the area around the lug bolts. Lug nuts need to be torqued to 320-457 ft.-lbs (44-63 Kg-m). If rust develops this is a sign of loose lug bolts. Check wheel bearings and seals, replace and grease as use requires.

3.2.6 Knives

Your new CMF is set up with seven knives on each auger, the top two knives in each auger have two positions, in or out. When processing tough hay, the knives should be in the out position to better attack the long stem hay. Having the knives in the out position increases the horsepower requirements. Alternatively, knives can be removed if the ration does not require much processing and/or over-processing is a possibility. Ingredient condition and rations will determine the optimum layout.

figure 3.3
Knife position
adjustments,
knives in the 'outside'
position



**DANGER! KEEP HANDS
AWAY FROM CUTTING
PARTS**

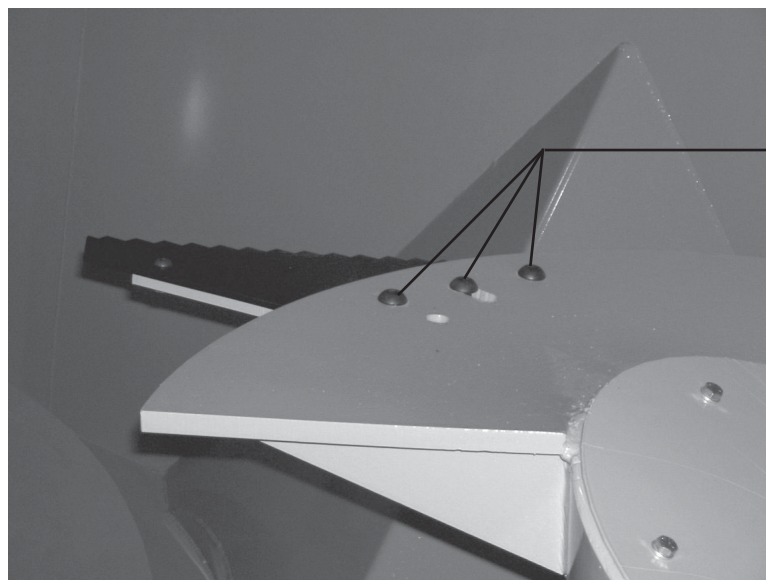

knife position adjustment
bolts

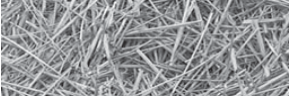

3.2.7 Free motion automatic clutch

Torque protection is built into the PTO driveline with two free motion automatic clutches. These clutches are located on each driveline immediately before each gearbox. When overload occurs, the clutch disengages and does not reengage until the driveline speed is reduced to near zero. The clutch makes a loud click when it disengages.

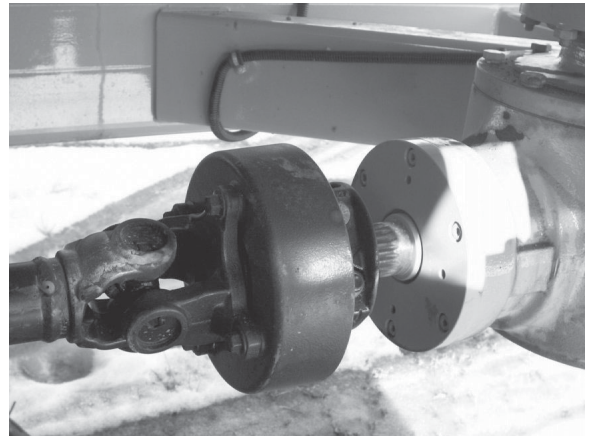

3.2.8 Scale Indicator

The indicator for the four-point scale should be mounted on the indicator mount located on top of the main conveyor. The mount can be mounted in the left or right side of the conveyor. The indicator is powered by a 12 volt battery located under the tub on the left side of the frame. *See the Operator's manual from Digistar for scale operating instructions.*

figure 3.4
EZ-2000 scale indicator

scale indicator



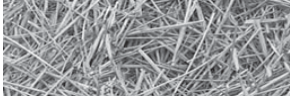

3.2.9 Hydraulic Shift Two-Speed Gearbox

The two-speed gearbox is available on the CMF-1200 for operators who want more control of their mixing speeds, want to reduce overall horsepower requirements, or prefer to turn off mixer while transporting a loaded mixer. The two-speed gearbox has two speeds, low and high. PTO must be off to shift the gearbox.

figure 3.5
Two speed gearbox in
low speed position

speed selector
low speed position



figure 3.6
Two speed gearbox in
high speed position

speed selector
high speed position



figure 3.7
Two speed gearbox in
neutral speed position

speed selector
neutral speed position



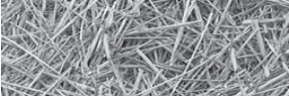

3.2.10 Extension Conveyor Spouts (Option)

Spouts are available with or without magnets. Spouts are adjustable in three-hole positions on sides. Point spout down further when running the conveyor extensions at higher angles to avoid material build up on the end of the conveyor. When running conveyor at lower angles, direct spouts so that the magnets are positioned further into the flow of material. Pictures of available spouts can be found in **Sections 6.2 and 6.3**.

3.2.11 Setting Chain Tensions on Conveyors

Main Front Conveyor w/hydraulic raise extension

Using a tape measure or ruler, set the tensioning shaft the same distance from the end of the conveyor frame on both sides. Go to the center of the conveyor and lift up on the centermost slat where the front chain is connected. Operator should be able to comfortably lift the slat off the deck 1". This should take about 15-20 lbs of force. Over-tensioned chain assemblies may cause chain coupler or shaft failures. Under-tensioned chain assemblies may become misaligned. Keep the idler shaft bearings equidistant from the conveyor frame. Should one chain become excessively worn, replace them both with new chains.

The hydraulic extension conveyor should be tensioned using the same guidelines.

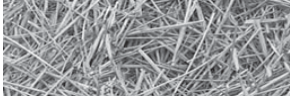

3.3 Hitching the CMF-1200



Warning: Do not operate the CMF-1200 unless the tractor complies with the following requirements:

Tractor has a minimum of 150 horsepower.

Tractor has rollover protective structure and seatbelts.

Tractor's hydraulic system has at least (2) two-way valves, and a minimum flow of 8 GPM @ 1500 psi (103 bars).

1000 rpm P.T.O.

To hitch the CMF-1200 to the tractor, perform the following steps:

1. Adjust the tractor drawbar so that the distance from the end of the P.T.O. shaft on the tractor to the center of the drawbar hitch pin hole should be 20" (51 cm) when using a 1-3/4", 20 splined P.T.O. Refer to figure 3.8

figure 3.8
Safe P.T.O. distance
1-3/4", 20 splined P.T.O.

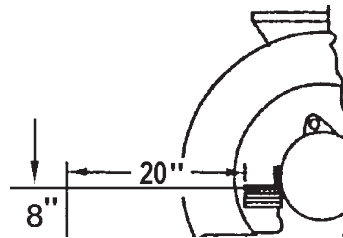

2. If the CMF-1200 is equipped with a two-speed gearbox, adjust the hitch to minimize the P.T.O. shaft angle.
3. The hitch pin should be sized to prevent excessive movement and should extend through all components of the hitch. The pin should be secured with a hairpin clip or suitable device to prevent the loss of the pin.

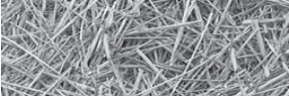

4. Raise the jack. Pull the lock pin and store in the transport position.
5. Attach the P.T.O. shaft to the tractor P.T.O. shaft. Depress coupling and slide the coupling onto the splined shaft. Make sure the spring-loaded safety catch is properly seated.
6. This machine is set up to operate on 1000 rpm only!
7. If required, install the safety chains

figure 3.9
Safety chain installation

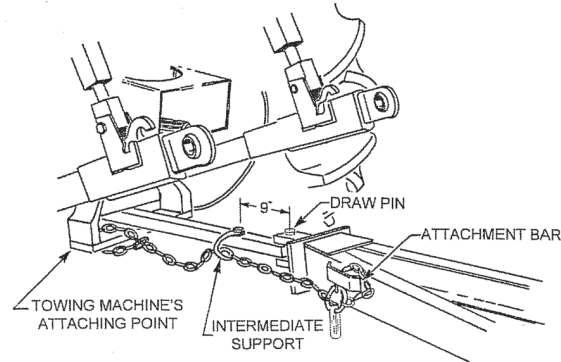

8. Connect the two hydraulic hoses from the hydraulic door cylinder to one set of hydraulic couplers on the tractor. Connect the two hydraulic hoses from the discharge conveyor to the second set of hydraulic couplers on the tractor. Connect the two hydraulic hoses from the 2-speed gearbox to the third set of hydraulic couplers on the tractor.
9. If equipped with a rear door and/or second extension conveyor, connect the two hydraulic hoses from each to the fourth and/or fifth hydraulic couplers on the tractor.

3.4 Unhitching the CMF-1200

To unhitch the CMF-1200, perform the following steps:



Warning: Never unhook the CMF-1200 with material in tub.

1. Follow normal shut-down procedure.
2. Lower jack and secure. Raise the tongue off the tractor draw bar.
3. Place wheel chocks under wheels to keep from rolling.
4. Detach the P.T.O. shaft from the tractor.
5. Cycle the hydraulic control levers to release any pressure in the hydraulic hoses.
6. Detach the hydraulic hoses.
7. Remove the safety chain, if installed.
8. Remove the hitch pin.

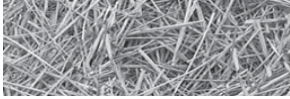

3.5 Operation precautions and instructions

- Make sure there are no bystanders in the way.
- Before loading, run the mixer empty and check all operations.
- Do not overload the mixer.
- Be sure all shields are in place before operation.
- Use common sense when operating.
- Never attempt to climb on the CMF while the tractor is running.

3.6 Starting the machine

1. Park machine on a hard level surface keeping the driveline as straight as possible.
2. Close the mixer door.
3. If the scale indicator is not at zero, re-zero indicator per the scale indicator manufacturer's instructions.
4. Select mixing gear desired.
5. Engage the tractor PTO and increase engine RPM to desired mixing speed.

3.7 Loading and processing

1. Load baled products and materials that require processing first. The center core of round bales will be the toughest to process. Allow enough processing time to adequately process roughage.
2. Set vertical knives per adjustment section.
3. Do not over process as processing continues through the mixing stage.
4. Load silage and/or other high moisture products next.
5. Load dry ingredients.
6. Load liquid supplements last.
7. Allow three to four minutes of mixing time after last ingredient.
8. ALL PROCESSING AND MIXING TIMES WILL VARY.
9. Do not overload the CMF-1200

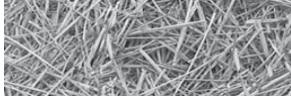

3.8 Unloading

To unload the CMF-1200, perform the following steps:

1. If possible, move the mixer to the unloading site while finishing the mixing stage to avoid the need for loaded PTO start-up.
2. Align CMF with bunk and lower the conveyor extension to desired angle (if equipped).
3. Engage the chain conveyor; chain speed is controlled using the auxiliary valve flow control on the tractor.
4. If the augers are not already engaged, engage the PTO.
5. Open the tub door and proceed along the bunk. Engine speeds around 1500 rpm are usually adequate when the tub is full, however engine should be run at rated speed to clean out the tub and provide even feed flow when the tub is nearly empty. If equipped with two-speed gearbox, turn off mixer and shift to high speed and re-engage to achieve maximum clean out RPM. Most new tractors have P.T.O. brakes which will require the tractor to be turned off before the two- speed can be shifted.

3.9 Storing the CMF-1200 mixer/feeder



Warning: When preparing machine for storage, use normal shut-down procedure.

To prepare the CMF-1200 for storage, perform the following steps:

1. Clean all mud, dirt, grease and other foreign material from the exterior and interior of the machine. Wash the complete machine. To inhibit rusting repaint places where bare metal is exposed.
2. Place the jackstand in the down and in locked position. Place wheel chocks under wheels if needed to keep machine from rolling. If possible, store the machine in a dry, protected place. (If it is necessary to store the machine outside, cover it with waterproof canvas, plastic, or other suitable protective material.)
3. Coat exposed lift cylinder rods with grease. Oil chains on conveyors. Lubricate thoroughly according to lubrication instructions. Repack wheel bearings.
4. Check the machine for any worn or broken parts. By ordering parts now, you will avoid delays when it is time to remove the machine from storage. When ordering parts always specify machine serial number and the part number of the replacement part. Part numbers can be found in the parts section of this manual.

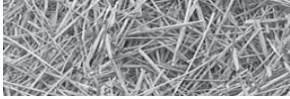

3.10 Removing the CMF-1200 from storage

To remove the CMF-1200 from storage, perform the following steps:

1. Remove all protective coverings.
2. Remove blockings from under the CMF-1200. Check tire pressure.
3. Lubricate machine in accordance with lubrication instructions found in this manual.
4. Check the conveyor chain tension.
5. Check all hydraulic hoses for deterioration and, if necessary, replace them. Tighten any loose bolts, nuts and hydraulic fittings.
6. Follow pre-starting inspection instructions.

3.11 Normal shut-down procedure



Warning: For your safety and the safety of others, you must use the following normal shut-down procedure before leaving the tractor controls unattended for any reason, including servicing, cleaning, or inspecting the CMF-1200. A variation of the following procedure may be used if so, instructed within this manual or your tractor manual or if an extreme emergency requires it.

1. Disengage P.T.O.
2. Place transmission in park or set park brake.
3. Shut off machine and remove key.
4. Wait for all movement to stop.
5. Engage tractor park brake, turnoff and remove key engine prior to entering the tub and/or making any adjustments to CMF.

3.12 Light Kit

figure 3.10
light kit for the CMF-1200



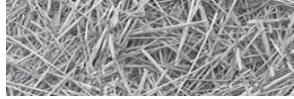

Section 4: Lubrication

The operator should make a check of all grease fittings on the unit before beginning to operate it so as to become familiar with their location and correct service schedule.



Warning: Use normal shut-down procedure (Section 3.11) before lubricating the machine.

4.1 Lubrication

Use only a high quality, #2 multi-purpose grease when lubricating the unit. Make sure all fittings and the nozzle of the grease applicator are clean before applying the grease. If grease fittings are missing, replace them immediately.

Lubricate with grease every ten (10) hours of operating time.

1. P.T.O. universal joints – 8 places
 - 1a. As many as seven (8) pumps of grease are required to purge all cross and bearing lube point with fresh grease.
2. Telescoping shafts – 2 places
 - 2a. Telescoping members require enough grease to maintain a smooth sliding action. When telescoping members become contaminated with dirty grease, they should be inspected and cleaned to insure smooth operation.
 - 2b. Shield components should be lubed and inspected to insure all components are in working condition or are replaced if damaged. A properly maintained shield will inhibit dirt from contaminating telescoping members.

Lubricate with grease every fifty (50) hours of operating time.

3. Conveyor bearings - 2
4. Extension conveyor bearings – 2 each
5. Automatic clutches – Two places – 1 pump only. *Be careful **not** to over grease.*

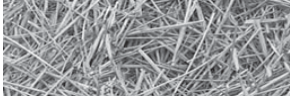
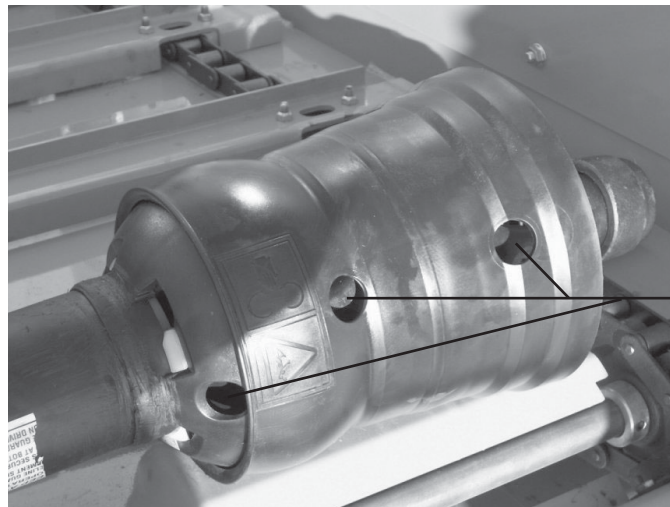

figure 4.1
P.T.O. Universal joint
(1 of 8)



P.T.O. universal joint
lubrication zerk

figure 4.2
P.T.O. Universal joint
(2, 3, & 4 of 8)



P.T.O. universal joint
lubrication zerks

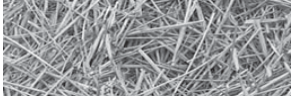
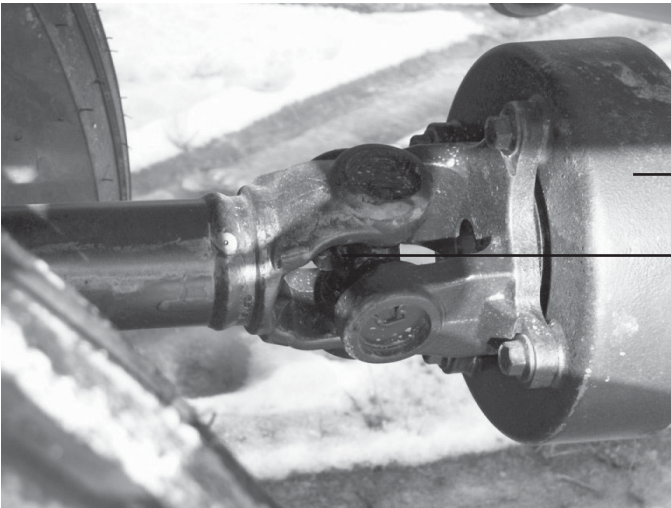

figure 4.3
P.T.O. Universal joint
(6 of 8), and automatic clutch



automatic clutch

P.T.O. universal joint
lubrication zerk

figure 4.4
P.T.O. Universal joint
(7 of 8)

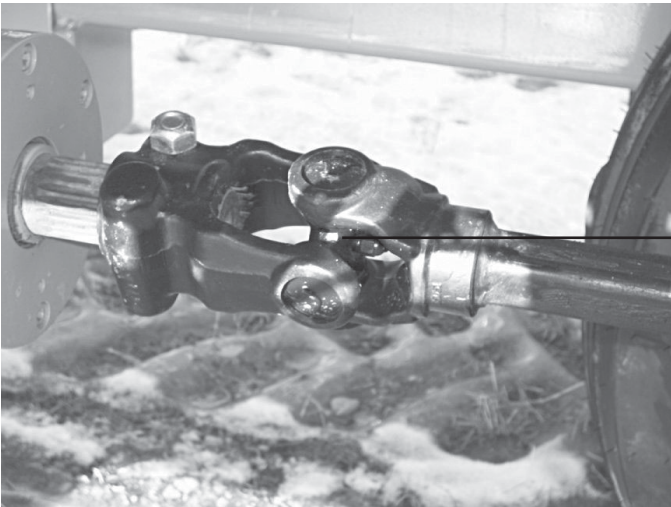

P.T.O. universal joint
lubrication zerk

figure 4.5
P.T.O. Universal joint
(8 of 8), and automatic clutch

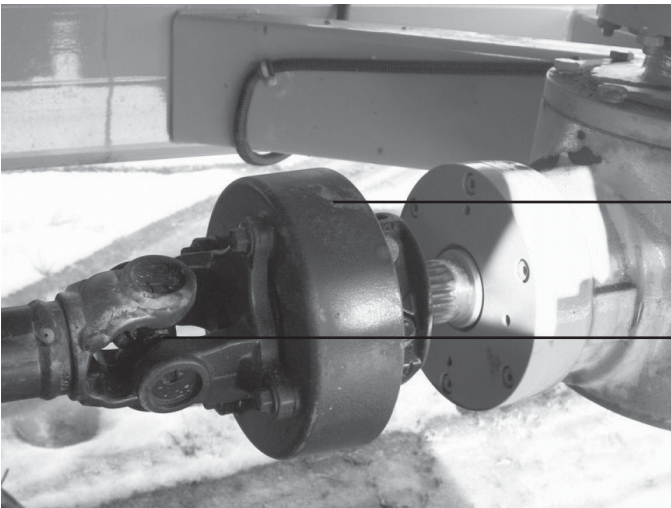

automatic clutch

P.T.O. universal joint
lubrication zerk

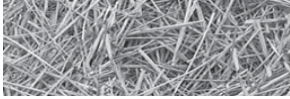
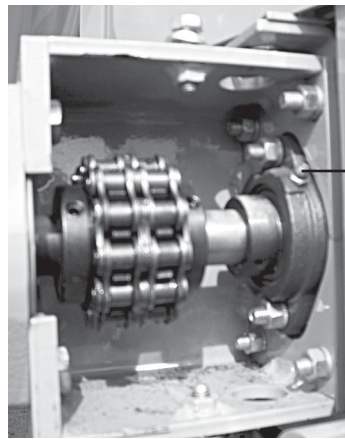
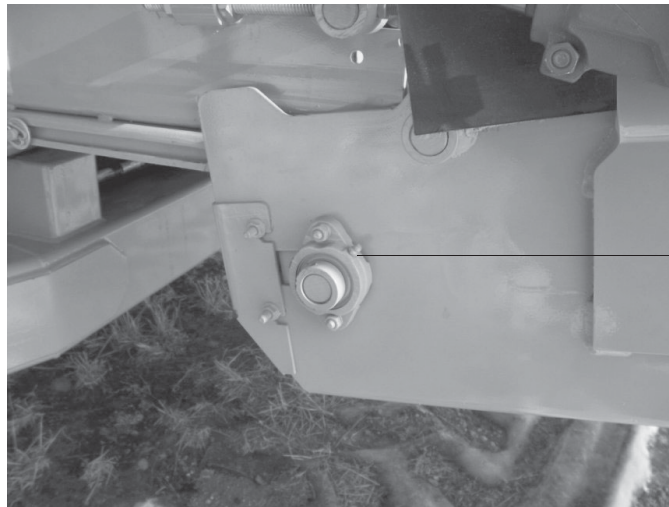

figure 4.6
Conveyor bearings
lubrication point (1 of 2)



conveyor bearings
lubrication zerk

figure 4.7
Extention conveyor bearings
lubrication point (1 of 4)



extention conveyor bearings
lubrication zerk

figure 4.8
Telescoping P.T.O. shaft



telescoping shaft

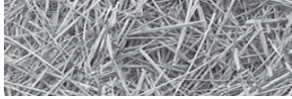

4.1 Lubrication cont.

Wheel bearings: repack annually

Chains: Oil conveyor chains every 15 hours.

When to change oil in gearboxes:

- After the first 50-100 hours of operation, drain initial oil, preferably when box is warm. There after oil should be changed every 1500 hours or 12 months, whichever comes first. If machine usage is severe or more than 10 loads per day, it is advisable to change the oil every 1000 hours or 6 months. Inspect and wash oil reservoir breather cap as needed. Air dry before reinstalling. **Fill each gearbox with approximately 5 ½ gallons of EP150 or 80w-90 GL-5 weight Gear Lube. RR-USA recommends using synthetic oil in their gearbox.** Monitor the oil level in the reservoir daily. Oil level should be in the middle of the sight gauge. The working temperature must not exceed (90 degrees C) 194 degrees F max. Proper lubrication is essential for efficient running and long life of the unit as a whole. It is also important to select the correct type of oil to ensure the long life of the gear reducer.



Do not dispose of gearbox oil in the municipal waste stream

Procedure for changing oil in gearboxes (see chart 4.1 on the following page):

1. Remove magnetic drain plug from the bottom of the right-angle gearbox and clean the magnet if it has any metal on it. Return plug to the gearbox before filling.
2. Disconnect the lube lines from the top of the gearboxes at the tee fitting. Disconnect the other lube lines from the bottom of the gearboxes at the other tee.
3. To fill, connect (-8)3/4" MJIC fitting to hose connected to the right-angle box and place overflow hose in a pan. Pump oil into the gearbox until it runs out of the overflow hose. Reconnect hoses to the correct fitting. Repeat for rear gearbox.
4. Fill reservoir and continue to monitor reservoir levels during operation so that oil remains half-way up in sight gauge or higher, allow for more expansion in warmer climates.
5. Two-speed gearbox should be half full of oil so that oil is present in sight gauge. Follow same maintenance schedule and use the same oils as recommended above for vertical gearboxes.
6. Any brand of 80w-90 gear oil with a GL-5 rating may also be used; **RR_USA recommends use of synthetic oils.**

Recommendation: Prior to starting each day it is advisable to check the oil level of gearboxes at the sight gauge.

Contact information for:

ConocoPhillips Lubricants:

Telephone: 1-800-255-9556 (Technical Hotline)

Email: conocolubricants@conophillips.com

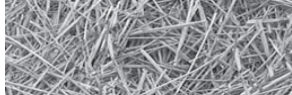
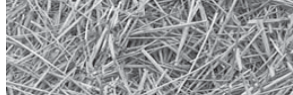

chart 4.1
lubrication chart for reduction gears

Ambient Temperature	-4 F - +41 F	-41 F - +104F	+86 F - +149 F	+104 F- +149 F
	-20 C - +5 C	+5 C - +40 C	+30 C - ++65 C	+40 C - +65 C
Viscosity				
ISO VG	100	150	220	320
E/50 C	7.3	10.8 -12.5	15 -18	22 - 26
AGIP	BLASIA 100	BLASIA 150	BLASIA 220	BLASIA 320
BP-MACH	ENERGOL	ENERGOL	ENERGOL	ENERGOL
	GR-HP100	GR-HP150	GR-HP220	GR-HP320
CASTROL	ALPHA SP 100	ALPHA SP 150	ALPHA SP 220	ALPHA SP 320
CHEVRON	NL GEAR	NL GEAR	NL GEAR	NL GEAR
	COMPOUND	COMPOUND	COMPOUND	COMPOUND
	100	150	220	320
ELF	REDUCTELF SP 100	REDUCTELF SP 150	REDUCTELF SP 220	REDUCTELF SP 320
ESSO	SPARTAN EP 100	SPARTAN EP 150	SPARTAN EP 220	SPARTAN EP
				320
FINA	GIRAN 100	GIRAN 150	GIRAN 220	GIRAN 320
IP	MELLANA 100	MELLANA 150	MELLANA 220	MELLANA 320
MOBIL	----	MOBILGEAR 629	MOBILGEAR 630	MOBILGEAR 632
SHELL	OMALA EP 100	OMALA EP 150	OMALA EP 220	OMALA EP 320
TOTAL	CARTER EP 100	CARTER EP 150	CARTER EP 220	CARTER EP 320

4.2 General appearance

Clean all mud, dirt, grease and other foreign material from the exterior of the machine. Wash the entire machine. Repaint places where bare metal is exposed.



Section 5: Troubleshooting

chart 5.1
Troubleshooting chart

Problem	Cause	Remedy
1. Spillage over tub	1. Vertical knives are in too far.	1. Pull knives out one notch at a time until material stops spilling.
	2. Auger speed is too fast.	2. Slow engine speed
	3. Tub is overfilled	3. Wait longer while processing first bale, before adding more hay or other ingredients. Allow more time to process bulky materials.
		4. Park on level ground.
2. Augers stopped turning	1. Automatic clutch disengaged because of shock loading	1. Disengage tractor PTO. Wait till driveshaft stops and reengage PTO. Clutch automatically reengages when driveline slows to near zero rpm. May need to shift gearbox to low.
	2. Verify two-speed is engaged	2. Check lever position on two-speed gearbox,
		Forward-high speed
		Middle-neutral
		Back-low speed
3. Conveyor does not move	1. Conveyor plugged	1. Look for obstruction
	2. Chains too tight	2. Reduce chain tension
	3. Hoses uncoupled.	3. Make sure hoses are coupled properly.
4. Conveyor plugged/spillage at transition to extension	1. Extension conveyor running at too steep of an incline	1. Run extension conveyor at lowest height possible to reach the necessary bunk height.
5. Ration over processed	1. Processing continues through mixing stage	1. Add secondary ingredients that don't require processing to the batch sooner.
	2. Too many knives	2. Take knives out.
	3. Vertical knives in too far	3. Pull vertical knives out further,
	4. Auger speed too fast	4. Reduce tractor engine rpm
6. Ration under processed	1. Not enough knives on the augers	1. Add knives
	2. Knives are dull	2. Replace knives
	3. Auger speed not fast enough	3. Increase auger speed, careful not to cause spillage.
	4. Vertical knives not in far enough	4. Push vertical knives in one notch.
7. Scale does not power up	1. Battery not charged	1. Charge the battery/replace if necessary.
	2. Loose battery connection	2. Tighten/clean connections at battery post.
	3. Battery power cable damaged	3. Repair/replace cable.
(Consult scale manufacturer's manual for all other information)	For 24 hour Tech service, Go to digi-star.com or call 1-800-225-7695	
8. Door is loose/does not seal	1. Door clamps out of adjustment	1. Readjust door clamps

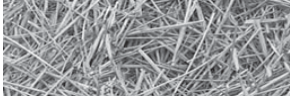

Section 6: Options

6.1 Rear bay door

figure 6.1
Optional rear door

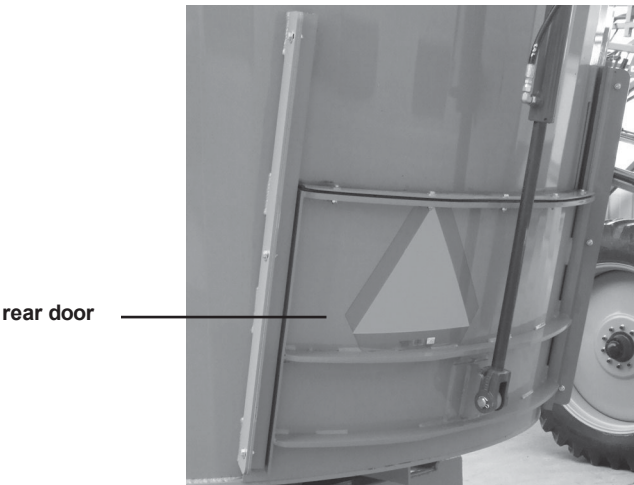

6.2 Magnetic extension spouts

figure 6.2
Magnetic extension spout

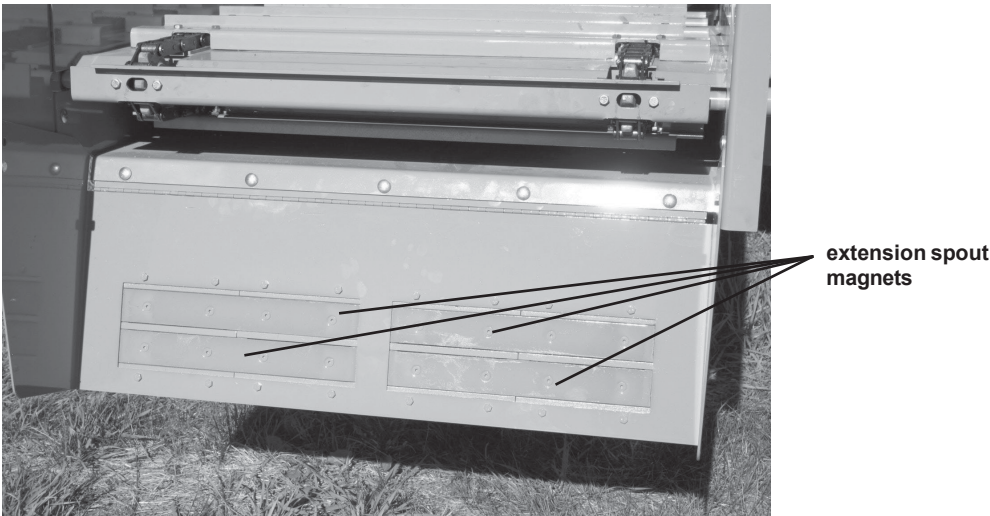

6.3 Non-magnetic extension spout

figure 6.3
Non-magnetic extension spout

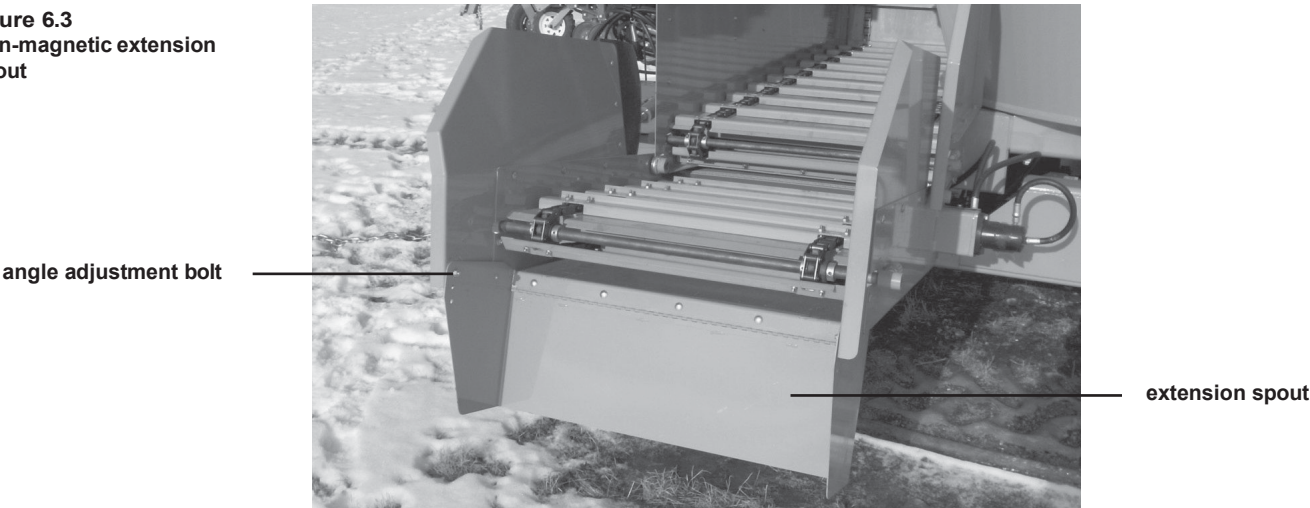

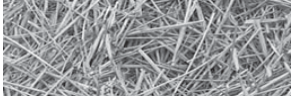

6.4 Dogleg Conveyor

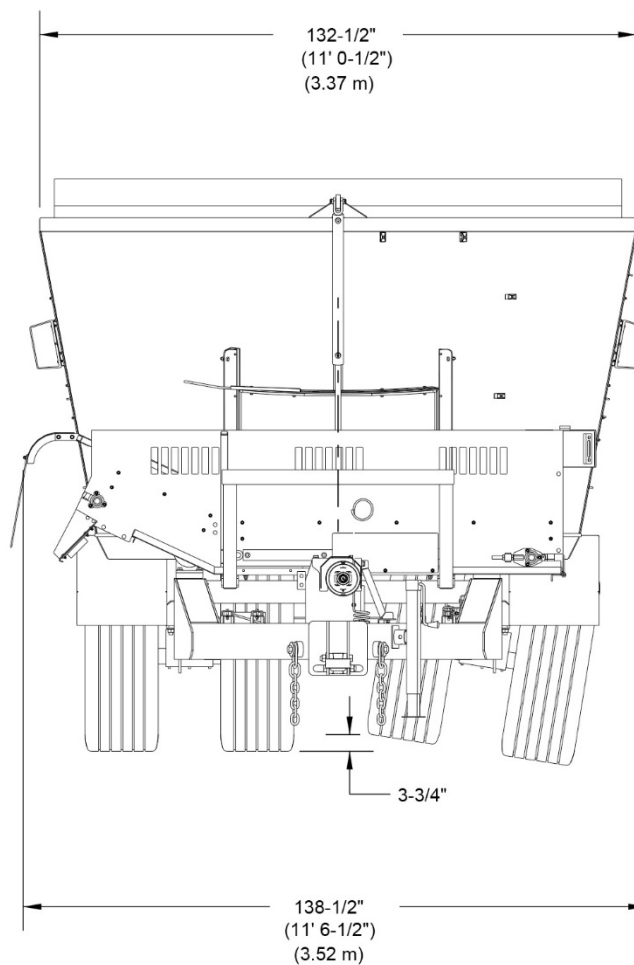
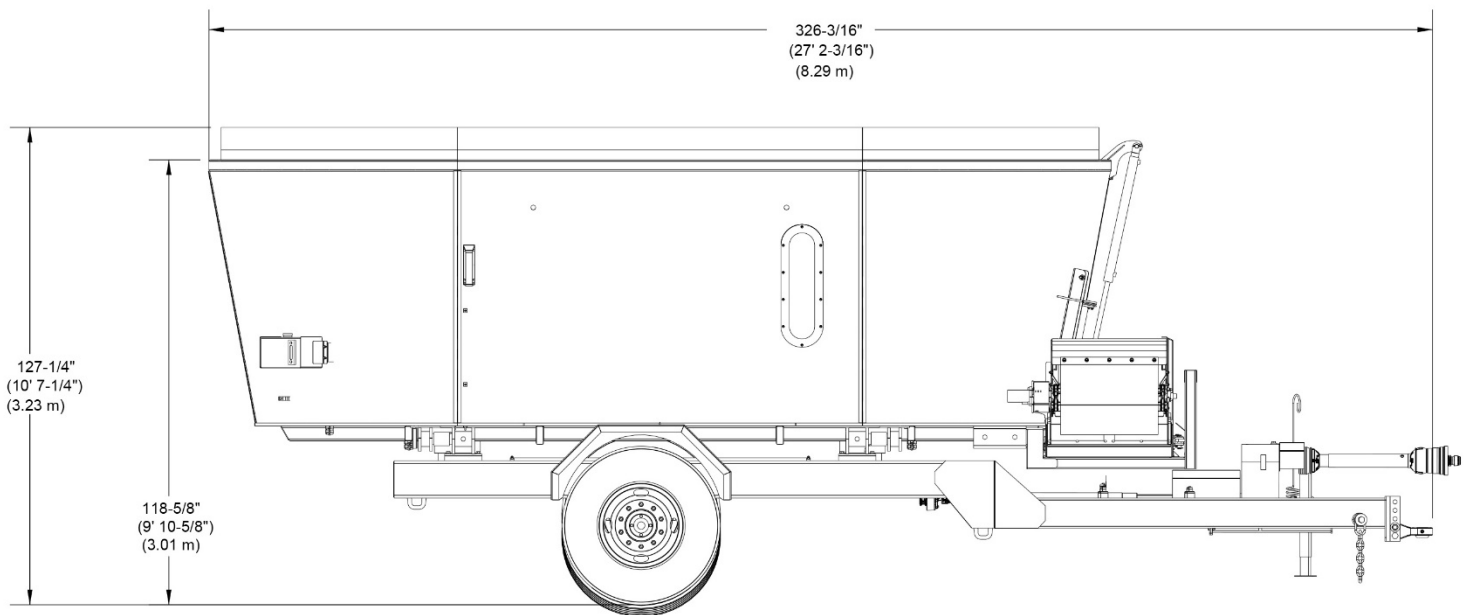

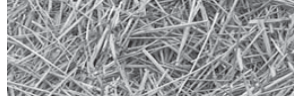

Section 7: Maintenance

7.1 Welding Procedure

CMF-1200 welding procedures for machines with a weight scale:

Precautions are required for welding on machines with electronic components. Electronic components including but not limited to: electronic scales.

Proper welding procedures are necessary with in order to avoid damage to the components, their sensors, and associated components.

When possible, remove the parts to be welded from the machine.

If not possible to remove the parts, follow the following procedure:



Note: Do not ground the welder to electrical components listed above, sensors, or wiring. Improper grounding can also damage bearings of hydraulic components. Clamp the ground cable from the welder to the part that will be welded. Place the clamp as close as possible to the weld. This will help reduce the possibility of damage.

1. Unhitch the CMF-1200 from the tractor.
2. Disconnect the connectors from the electronic scale. Move the connectors to a position that will not allow the connectors to accidentally move back and make contact with any of the pins.
3. Connect the welding ground cable directly to the part that will be welded. Place the ground cable as close as possible to the weld in order to reduce the possibility of welding current damage to bearings, hydraulic components, and electrical components.



Note: If the electrical/electronic components are used as a ground for the welder, or electrical/electronic components are located between the welder ground and the weld, current flow from the welder could damage the components.

4. Protect the wiring harnesses and hydraulic lines from welding debris and spatter.
5. Use standard techniques to weld the materials.

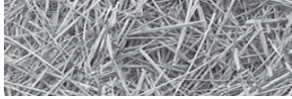

Appendix A: Warranty

DuraTech Industries International Inc. warrants to the original purchaser for one year from the purchase date that this product will be free from defects in material workmanship when used as intended and under normal maintenance and operating conditions. This warranty is limited to the replacement if any defective part or parts if DuraTech Industries is notified within thirty (30) days of failure.

DuraTech Industries International Inc. uses RR planetary gear boxes in all CMF machines. The planetary gear boxes carry a two year parts and labor warranty through DuraTech Industries International Inc.

BIMA two speed gear boxes are covered under the DuraTech Industries International Inc. standard one year warranty.

This warranty shall become void if in DuraTech Industries International Inc.'s judgement the machine has been subject to misuse, negligence, alterations, damaged by accident or lack of required maintenance, or if the product has been used for a purpose for which it was not designed for.

All claims for warranty must be made through the dealership which originally sold the product and all warranty adjustments must be made through the same.

This warranty does not apply to tires, bearings, or any other trade accessories not manufactured by DuraTech Industries International Inc.'s. Buyer must rely solely on the existing warranty, if any, of these respective manufactures.

DuraTech Industries International Inc. shall not be held liable for damages of any kind, direct, contingent, or consequential to property under this warranty. DuraTech Industries International Inc. cannot be held liable for any damages resulting from causes beyond its control. DuraTech Industries International Inc. shall not be held liable under this warranty for loss of crops or rental costs or any expense or loss for labor or supplies.

DuraTech Industries International Inc. reserves the right to make changes in material and/or design of this product at any time without notice.

All other warranties made with respect to this product, either expressed or implied, are hereby disclaimed by DuraTech Industries International Inc.

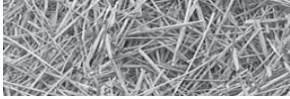

Appendix B: CMF-1200 Specifications

General Specifications

Max. Weight.....	21,740 LBS (9,861 kg)
Overall length, including trailer	27' 2-3/16" (8.29 m)
Overall width.....	11' 0-1/2" (3.37 m)
Tractor P.T.O speed ...(1-3/4" 20 spline).....	1000
Minimum horsepower required.....	150
Mixing capacity.....	980/1,130 cu. ft (28/32 cu. m)
Max. Gross Weight.....	55,740 LBS (25,283 kg)
Tires – size.....	385/65R22.5 20 PLY
Loading height with extensions.....	10' 7-1/4" (3.23 m)
Loading height without extensions.....	9' 10-5/8" (3.01 m)

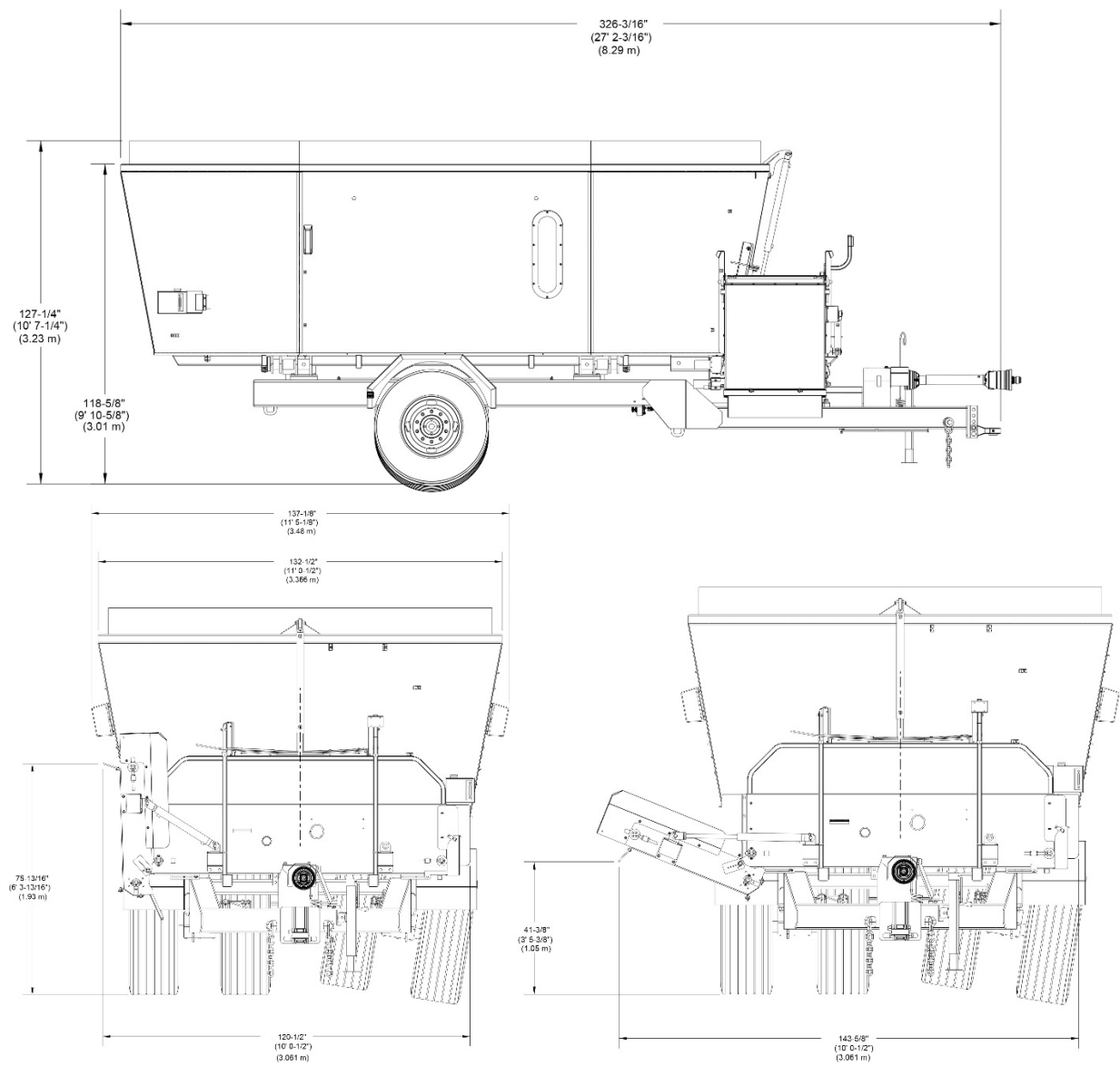

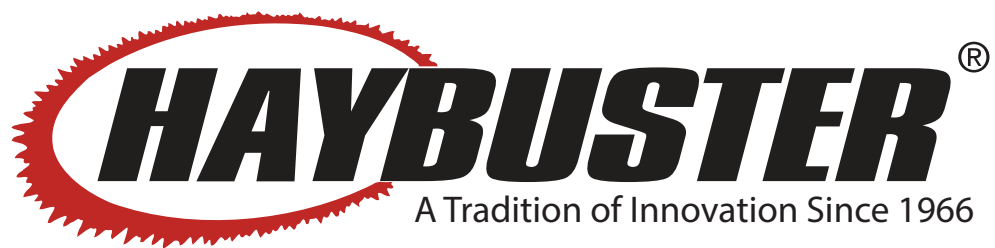

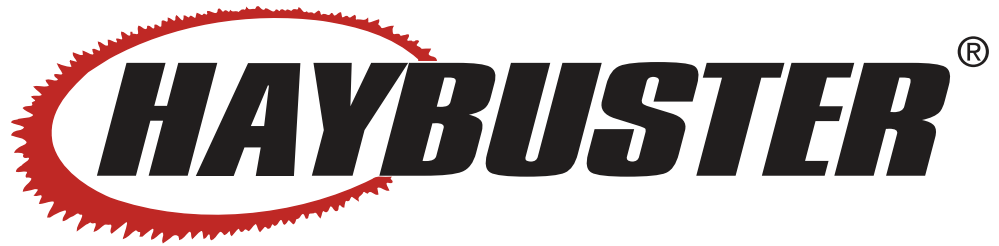

CMF-1200™ ***Vertical Mixer***

Parts Reference



DuraTech Industries International Inc. (DuraTech Industries) has made every effort to assure that this manual completely and accurately describes the operation and maintenance of the CMF-1200™ Vertical Mixer as of the date of publication. DuraTech Industries reserves the right to make updates to the machine from time to time. Even in the event of such updates, you should still find this manual to be appropriate for the safe operation and maintenance of your unit.

This manual, as well as materials provided by component suppliers to DuraTech Industries are all considered to be part of the information package. Every operator is required to read and understand these manuals, and they should be located within easy access for periodic review.



&



are registered trademarks of DuraTech Industries International, Inc. CMF-1200 trademarks of DuraTech Industries International, Inc.





CMF-1200 Vertical Mixer Parts Reference

CMF-1200 Mainframe Assembly	1
CMF-1200 Tub Assembly	7
CMF-1200 Auger Assembly	13
CMF-1200 Main Conveyor Assembly (Used w/Dual & RH Discharge)	15
CMF-1200 Main Conveyor Assembly (Used w/LH Discharge)	21
CMF-1200 Right Hand Discharge Conveyor Assembly	27
CMF-1200 Left Hand Discharge Conveyor Assembly	31
Complete Right Hand Discharge Conveyor Assembly	35
Complete Left Hand Discharge Conveyor Assembly	37
Dual Discharge Conveyor Assembly Option	39
Non-Magnetic Conveyor Chute Assembly	41
Magnetic Conveyor Chute Assembly	43
Planetary Gearbox Hydraulic Tank Assembly	45
CMF-1200 Planetary Gearbox Hydraulic Assembly	47
Single Discharge Conveyor Hydraulic Assembly	49
3600785 - 2-Speed Driveline	55
3600783 - 2-Speed Driveline	57
3600850 - 2 Speed Driveline	59
Orbit Motor Assembly	61
CMF-1200 Hydraulic Cylinder Assembly	63
3100222 - Planetary Gearbox Assembly	65
3100227 - 2-Speed Gearbox Assembly	67
Hub and Swivel Axle Assembly	69
Digi-Star Cables, Brackets and Cells	71
CMF-1200 Decals	73
CMF-1200 Decal Locations	75
CMF-1200 Decal Locations	76
CMF-1200 Decal Locations	77
5700713 CMF Taillight Wiring Schematic	78

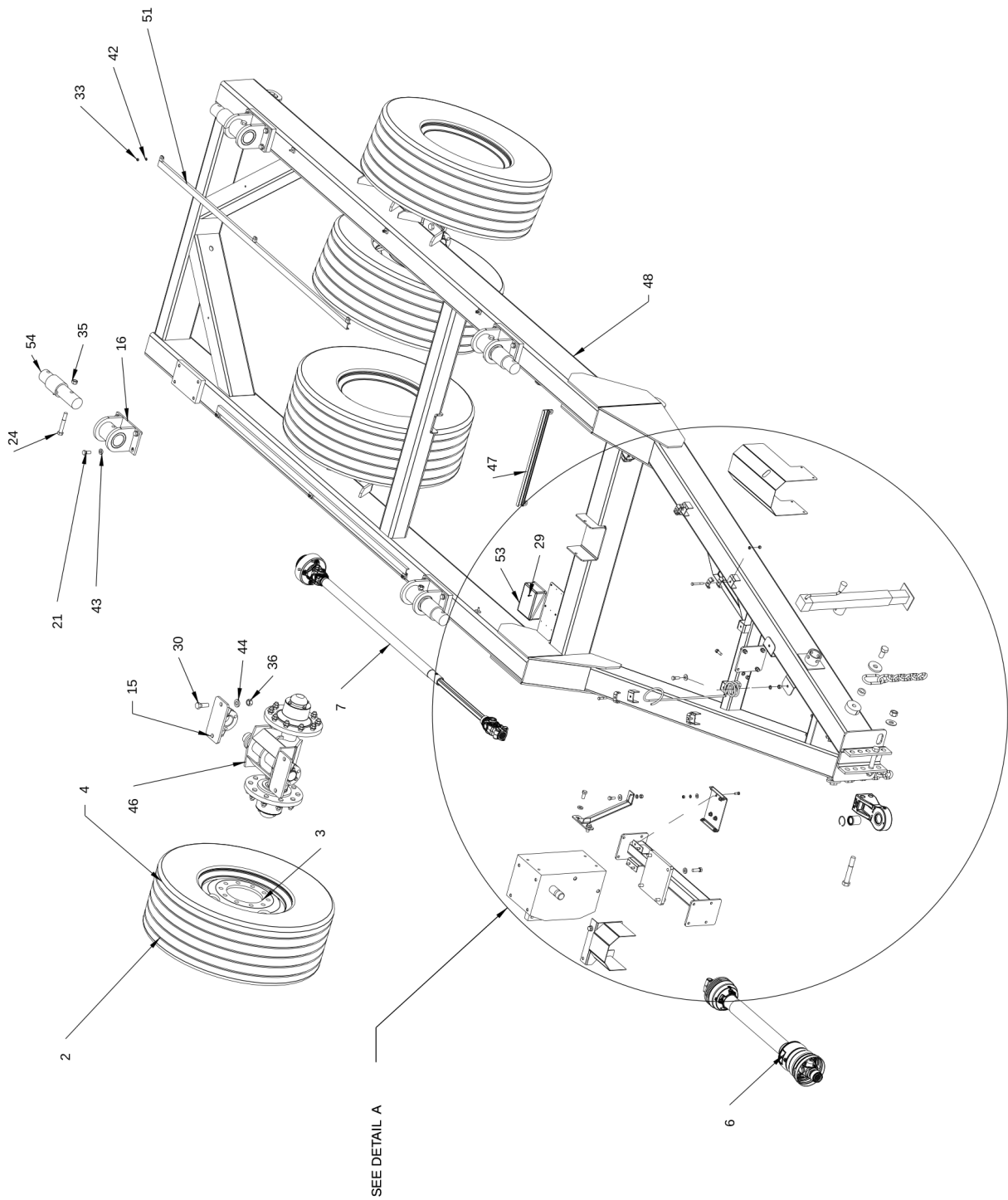

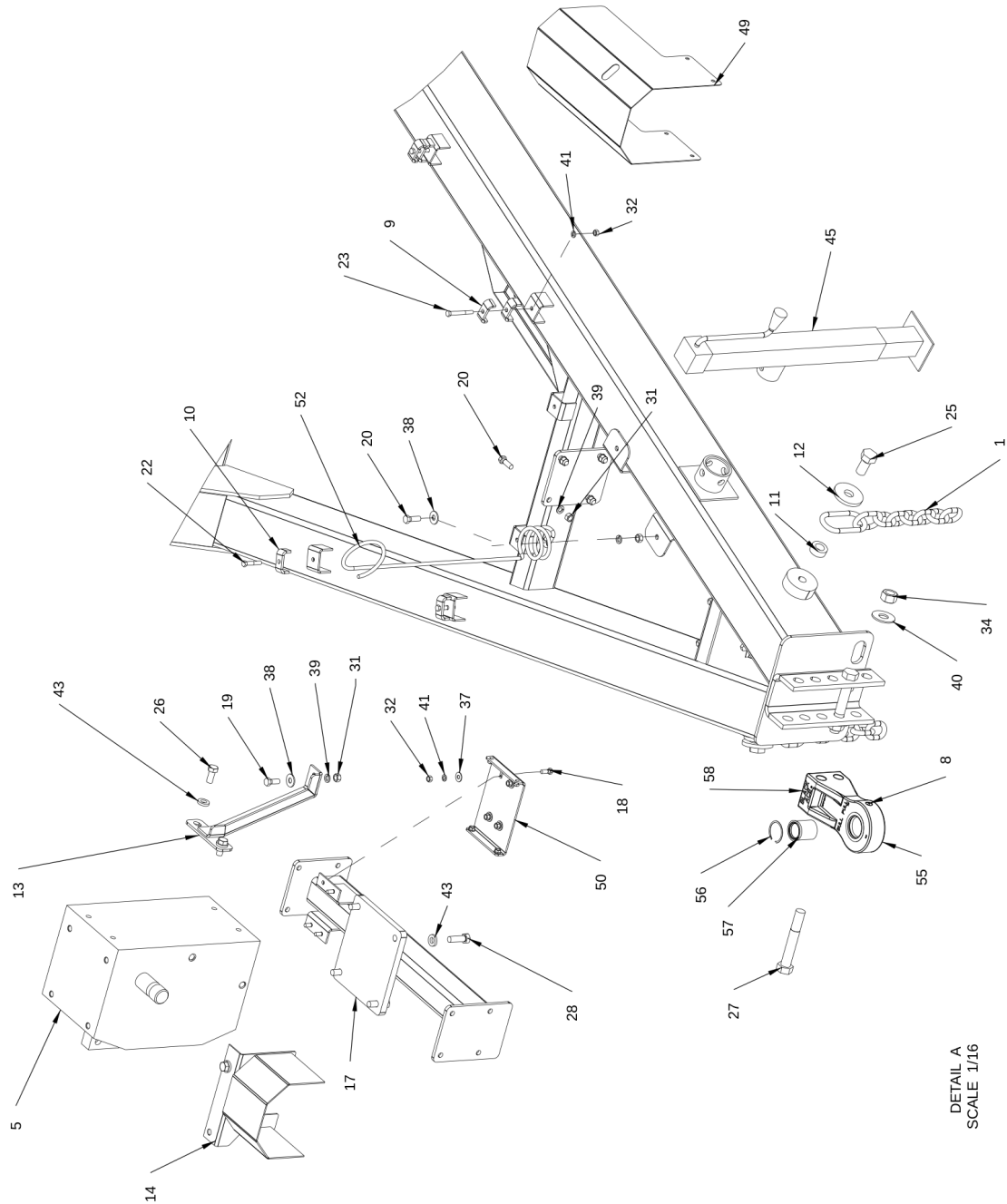

This page intentionally left blank

CMF-1200 Mainframe Assembly

Item	Part No.	Name	Remarks	Qty	Uom
1	1100255	CHAIN\SAFETY\AG\1/2"40K_CAP		2	EA
2	2600056	TIRE\385/65R22.5\20PLY		4	EA.
3	2600653	WHL\10-BOLT\22.5X12.25		4	EA
4	2600875	WHL\ASSY\385/65R22.5	Includes #2 and #3	4	EA
5	3100227	GRBX\2SP\1.84:1\HYD\RCM150		1	EA.
6	3600783	PTO\255-25003\44E\1-3/4 WWCV	Standard PTO	1	EA.
6A	3600785	PTO\255-25005\44E\1-3/8 WWCV	Optional PTO	1	EA.
7	3600850	PTO\44E\30KCLTCH		1	EA
8	3800082	FTG\LUB\1/4NFXZERK\ADAPT		2	EA.
9	4700776	CLMP\HOSE\3/8		2	EA.
10	4700777	CLMP\HOSE\1/2		6	EA.
11	4704337	BUSHING\MNT\CHAIN\SAFETY		2	EA
12	4704338	WASHER\CHAIN\SAFETY		2	EA
13	4704544	BRKT\SIDE\2-SPD\GRBX		1	EA
14	4704546	SHLD\DRVLN\2SPD\GRBX\FRNT		1	EA
15	4704878	CUP\BRG\AXLE\CMF\ASSY		4	EA
16	4704990	MNT\LOADCELL\FRAME		4	EA
17	4705158	BRKT\2-SPD\GRBX		1	EA
18	4800003	BOLT\HEX\3/8X1		4	EA.
19	4800018	BOLT\HEX\1/2X1-1/4		1	EA.
20	4800082	BOLT\HEX\1/2X1-1/2		9	EA.
21	4800106	BOLT\HEX\5/8X1-1/2		16	EA.
22	4800146	BOLT\HEX\3/8X2		4	EA.
23	4800156	BOLT\HEX\3/8X3		2	EA.
24	4800224	BOLT\HEX\3/4X5		4	EA
25	4800547	BOLT\HEX\1X2\NC		2	EA.
26	4800565	BOLT\HEX\M16XM35		4	EA
27	4800919	BOLT\HEX\1X6-1/2\GR5\NC		2	EA
28	4800944	BOLT\HEX\M16XM50		4	EA
29	4801231	SCR\HEX\#8-18X3/4"SELF-DRILLING		4	EA
30	4801234	BOLT\HEX\7/8X2-1/2\GR8\NC		8	EA
31	4900001	NUT\HEX\1/2\NC		10	EA.
32	4900002	NUT\HEX\3/8\NC		10	EA.
33	4900003	NUT\HEX\5/16\NC		8	EA.
34	4900015	NUT\NYLCK\1\NC		2	EA.
35	4900139	NUT\TPLCK\3/4\GR8\NC		4	EA.
36	4900192	NUT\HEX\7/8\GR8\NC		8	EA.
37	5000001	WASH\FLAT\3/8		4	EA.

This page intentionally left blank

CMF-1200 Mainframe Assembly

Item	Part No.	Name	Remarks	Qty	Uom
38	5000004	WASH\FLAT\1/2		2	EA.
39	5000006	WASH\LOCK\1/2		10	EA.
40	5000014	WASH\FLAT\1		2	EA.
41	5000019	WASH\LOCK\3/8		10	EA.
42	5000022	WASH\LOCK\5/16		8	EA.
43	5000114	WASH\FLAT\5/8\EXTRTHK\GR8		24	EA
44	5000120	WASH\FLAT\7/8\EXTRTHK\GR8		8	EA
45	5800627	JACK\7000LB\SWIVEL-STYLE		1	EA.
46	5900081	AXLE\ASSY\CMF980/1150		2	EA
47	5900091	CHNNL\FRM\WIRE\24"		1	EA
48	5900230	FRM\CMF1200\WELD		1	EA.
49	5900235	SH\SHIELD\D/S		1	EA.
50	5900236	BASE\GUARD\DRVLN\2SPD\REAR		1	EA.
51	5900257	CHNNL\FRM\WIRE\80"		2	EA.
52	7500170	HOSE MINDER		1	EA.
53	7500978	2620 LOADCELL JUCTION BOX, 2000		1	EA.
54	7501377	LOADCELL\2.875DB\30'CABLE		4	EA
55	7501677	HITCH\ASSY\BULL_PULL\CAT3&4	Includes #8, #56, #57 and #58	1	EA.
56	7501678	RING\SNAP\HITCH\ASSY\BULL_PULL\CAT3&4		1	EA.
57	7501679	BUSHING\1-1/2"HITCH\BULL_PULL\CAT3&4		1	EA.
58	7501680	BALL\HITCH\BULL_PULL\CAT3&4		1	EA.
CA	5900231	FRM\ASSY\1-3/4_DRVLN\CMF1200			EA.
NS	5700226	ENCL\BATT\PLSTC\GRP27		1	EA
NS	5700227	BATT\12VDC\GRP24		1	EA
NS	5700275	TERM\BATT\UNIV\MARINE\		2	EA
NS	4705165	HITCH\OPTION\BLOCK\ICTD			EA
NS	4705168	HITCH\OPTION\CLEVIS\1.25" PIN			EA

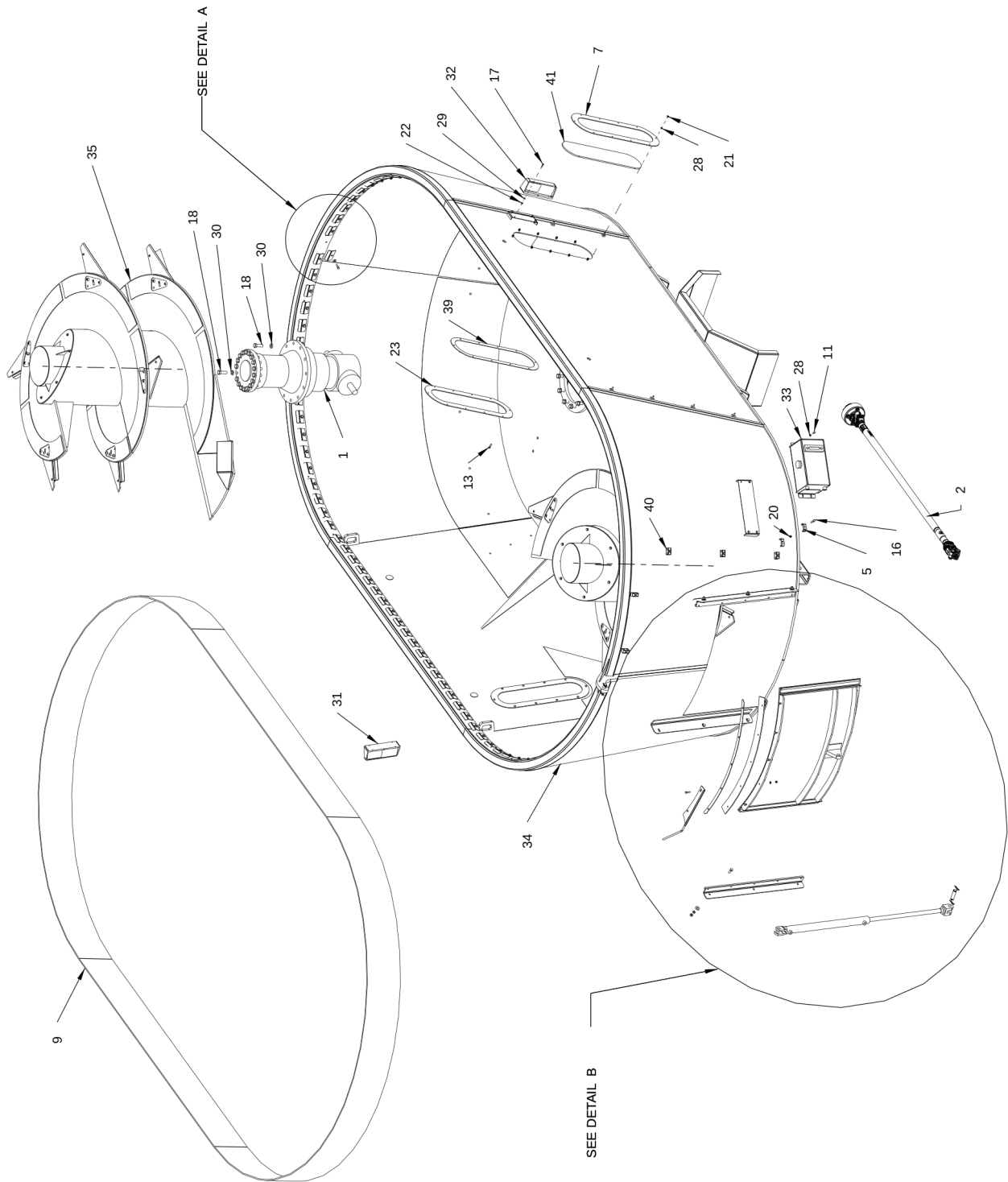

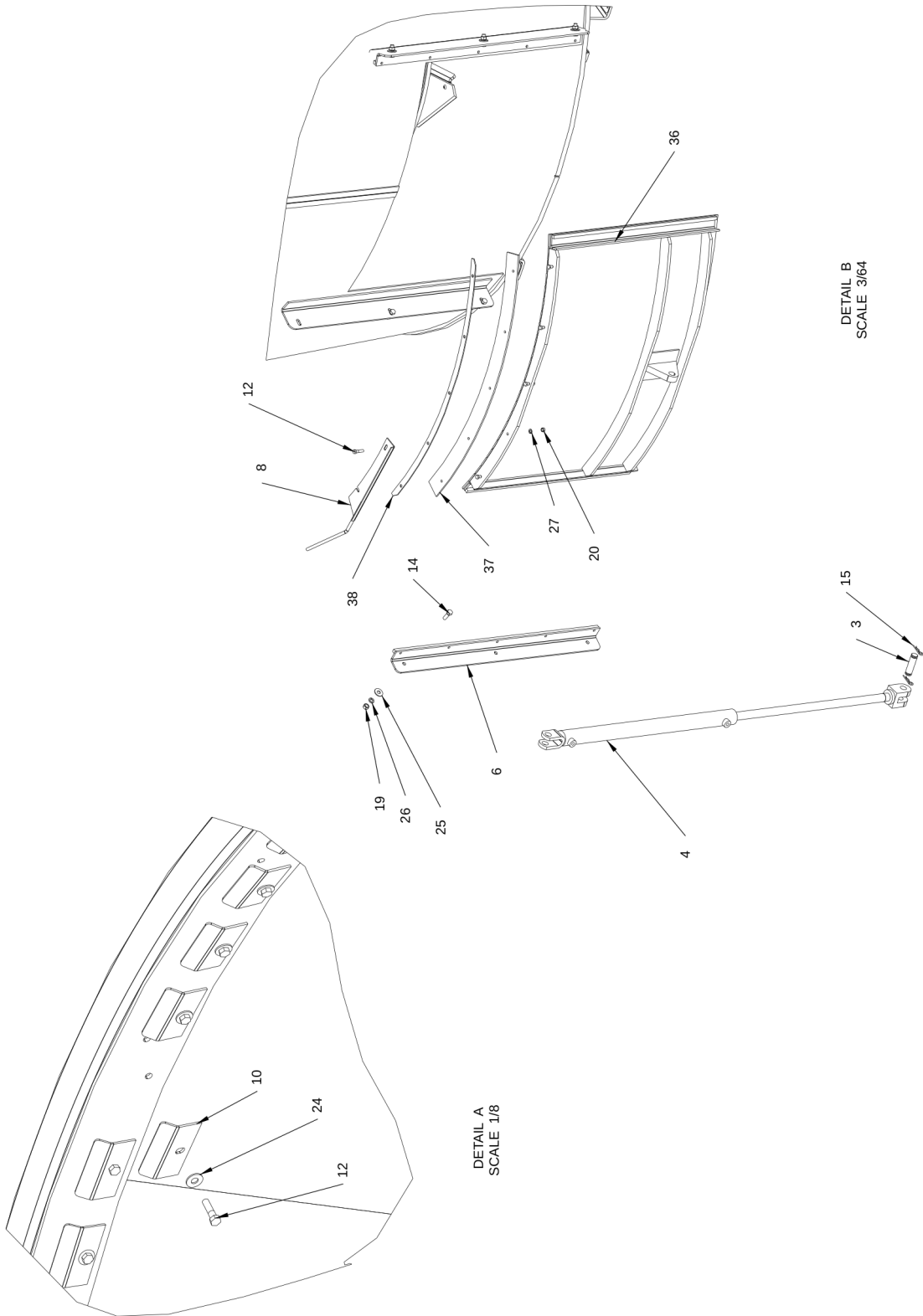

This page intentionally left blank

CMF-1200 Tub Assembly

Item	Part No.	Name	Remarks	Qty	Uom
1	3100222	GRBX\PLANETARY\DBL\3200		2	EA
2	3600919	PTO\35E\15KCLUTCH\TUB		1	EA.
3	4100030	PIN 1" X 3-1/2" HYD. CYL.		2	EA.
4	4100247	CYL\HYD\2X30\1-1/8_ROD		1	EA
5	4700777	CLMP\HOSE\1/2		12	EA.
6	4704359	BRKT\DOOR\ASSY		2	EA
7	4704372	PL\COVER\WNDW\CMF		4	EA
8	4705153	INDICATOR\HEIGHT\DOOR		1	EA
9	4705154	BELT\EXT\TUB\CMF980/1150		1	EA
10	4705376	CLAMP\BELT\CMF300		102	EA
11	4800013	BOLT\HEX\5/16X1		19	EA.
12	4800034	BOLT\HEX\3/8X1-1/2		107	EA.
13	4800071	BOLT\HEX\5/16X1-1/4		20	EA.
14	4800082	BOLT\HEX\1/2X1-1/2		6	EA.
15	4800107	PIN\HAIR\1/8(#9)		4	EA.
16	4800142	BOLT\HEX\3/8X1-3/4		6	EA.
17	4800277	BOLT\HEX\1/4X1		8	EA.
18	4801233	BOLT\HEX\M20-2.5X60X10.9\PLAIN		60	EA
19	4900001	NUT\HEX\1/2\NC		6	EA.
20	4900002	NUT\HEX\3/8\NC		113	EA.
21	4900003	NUT\HEX\5/16\NC		20	EA.
22	4900009	NUT\HEX\1/4\NC		8	EA.
23	4900108	NUT\FLG\SERR\5/16\NC		8	EA.
24	5000001	WASH\FLAT\3/8		102	EA.
25	5000004	WASH\FLAT\1/2		6	EA.
26	5000006	WASH\LOCK\1/2		6	EA.
27	5000019	WASH\LOCK\3/8		114	EA.
28	5000022	WASH\LOCK\5/16		28	EA.
29	5000024	WASH\LOCK\1/4		8	EA.
30	5000115	WASH\FLAT\3/4\EXTRTHK\GR8		60	EA
31	5701284	LGHT\TAIL\AMBER-LEFT\4PN-WP\LED		1	EA.
32	5701285	LGHT\TAIL\AMBER-RGHT\4PN-WP\LED		1	EA.
33	5900039	TANK\LUBE\RH_PORTS\ASSY		2	EA.
34	5900225	TUB\WELD\CMF1200		1	EA.
35	5900228	AUGER\ASSY\1200		2	EA.
36	5900232	DOOR\WELD\1200		1	EA.
37	5900238	BELT\DOOR\CMF1200		1	EA.
38	5900239	SH\WIPER\DOOR\1200		1	EA.

This page intentionally left blank

CMF-1200 Tub Assembly

Item	Part No.	Name	Remarks	Qty	Uom
39	5900254	PL\SPACER\COVER\WNDW\CMF		2	EA.
40	7501336	CLMP\HOSE\CUSH\3/8		5	EA
41	7501722	WNDW\POLYCARB\8-1/8X30-1/8X3/8		2	EA.
CA	5900226	TUB\ASSY\CMF1200			EA.
NS	4800224	BOLT\HEX\3/4X5	(Used to mount the conveyor frame.)	4	EA
NS	5900139	NUT\TPLCK\3/4\GR8\NC	(Used to mount the conveyor frame.)	4	EA.
NS	5900264	KIT\LINER\TUB\CMF1200			EA.

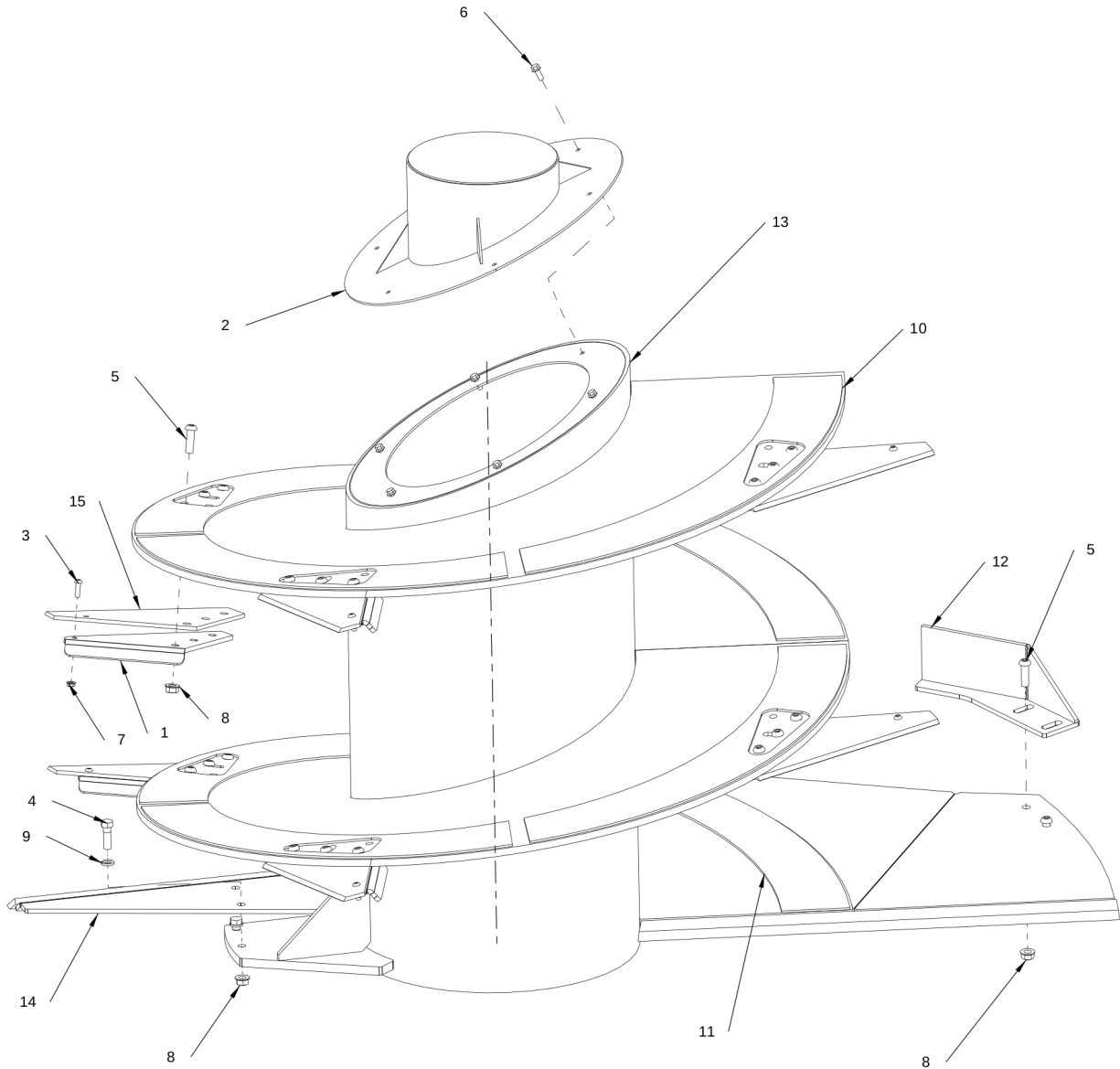

Note: Blade Kits Per MFG-(Item #3 is the only difference)

Kooima: (PN 7501161) uses PN 4800274 - SCR\BUT\ALN\3/8X1-1/4\NC

Renyson: (PN 7501704) uses PN 4800412 - SCR\CSK\ALN\3/8X1-1/4\NC

CMF-1200 Auger Assembly

Item	Part No.	Name	Remarks	Qty	Uom
1	4704365	PL\BACK\BLADE		7	EA
2	4704985	COVER\AUGER		1	EA
3	4800274	SCR\BUT\ALN\3/8X1-1/4\NC	(Used with PN 7501161)	7	EA
3A	4800412	SCR\CSK\ALN\3/8X1-1/4\NC	(Used with PN 7501704)	7	EA.
4	4800583	BOLT\HEX\5/8X2\GR8		5	EA
5	4800659	SCR\BUT\ALN\5/8X2\NC		23	EA
6	4800913	BOLT\FLG\SERR\3/8X1\NC		6	EA
7	4900076	NUT\FLG\SERR\3/8\NC		13	EA.
8	4900110	NUT\FLG\SERR\5/8\NC		28	EA.
9	5000003	WASH\LOCK\5/8		5	EA.
10	5900139	NUT\TPLCK\3/4\GR8\NC		7	EA.
11	5900140	AUGER\CMF590\LINER\BTM		1	EA.
12	5900163	SWEEP\AUGER\SILAGE		1	EA
13	5900227	AUGER\WELD\CMF1200		1	EA.
14	5900229	KCKR\WELD\1200		1	EA.
15	7501161	BLADE\CMF\STANDARD	(Uses PN 4800274 with this blade)	7	EA
15A	7501704	BLADE\CMF\PRM\SRRTD	(Uses PN 4800412 with this blade)	7	EA.
CA	5900228	AUGER\ASSY\1200			EA.

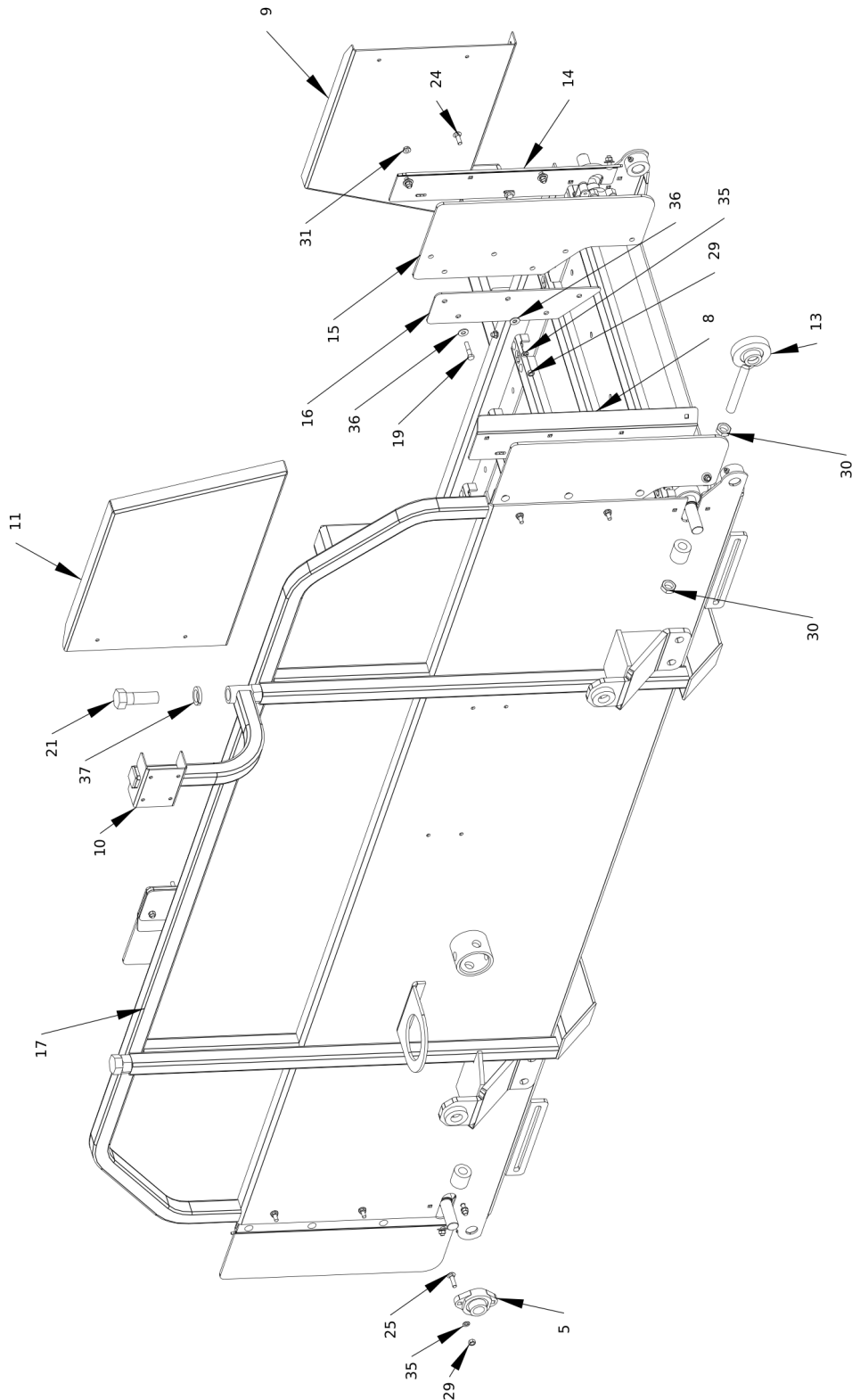

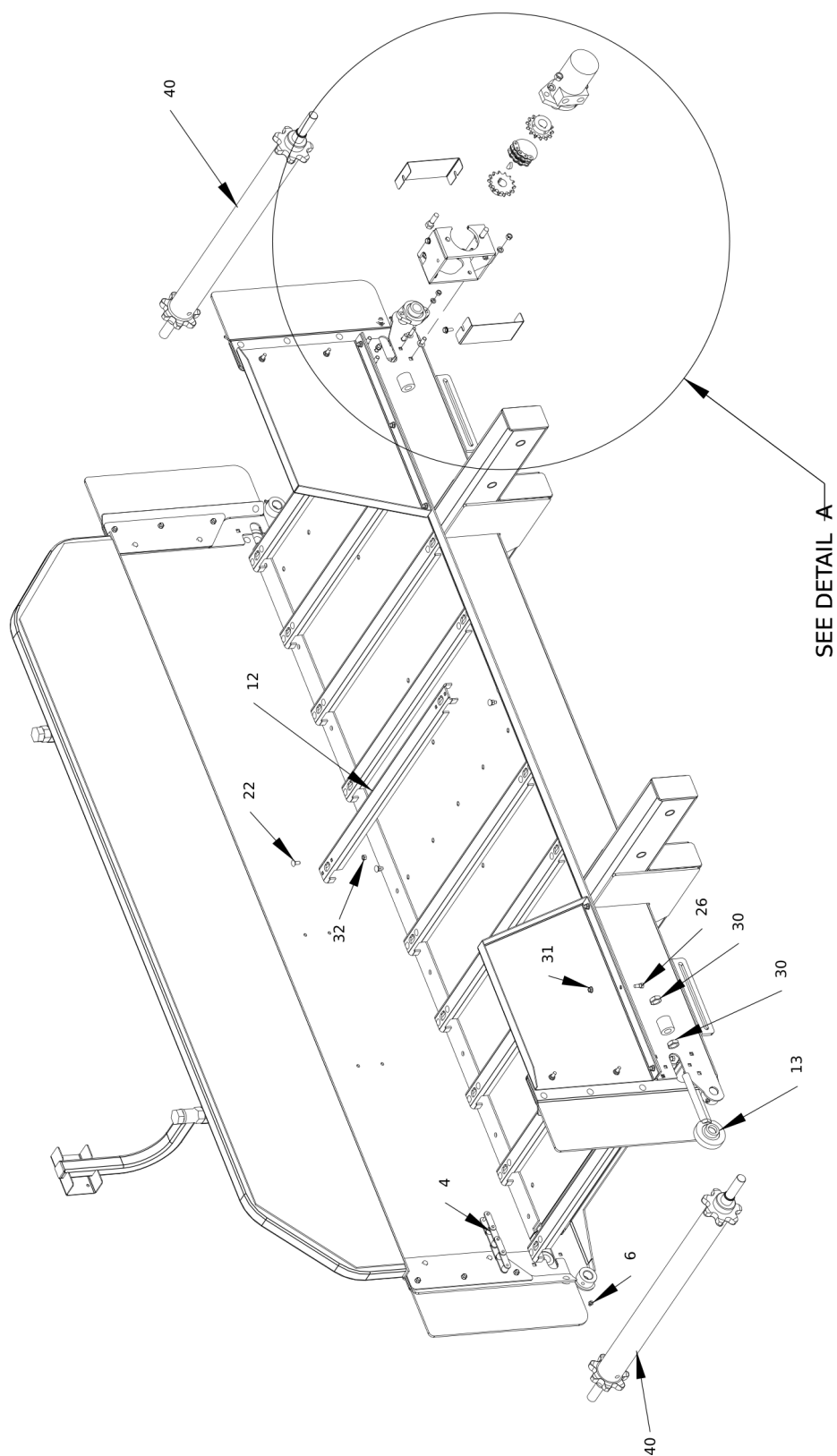

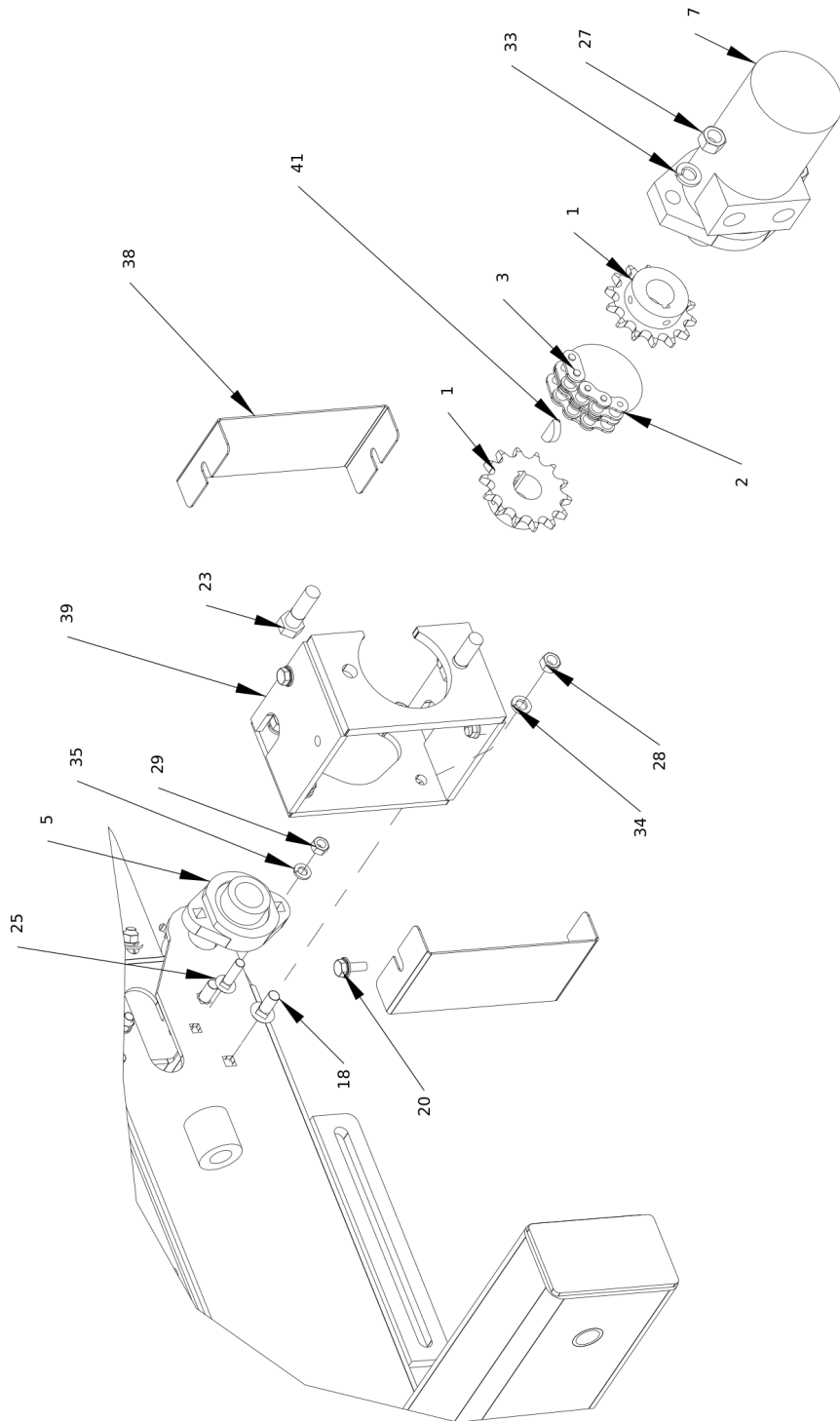

DETAIL A
SCALE 3/16

CMF-1200 Main Conveyor Assembly (Used w/Dual & RH Discharge)

Item	Part No.	Name	Remarks	Qty	Uom
1	1000029	SPKT\50\B\14\1\1\4KW		2	EA.
2	1100026	CHAIN\50DBL\13		1	EA
3	1100099	CHAIN\50DBL\CL		1	EA
4	1100256	CHAIN\620CA\120\W\ATTCH		2	EA
5	2000310	BRG\FLG\CAST\1\2BOLT		2	EA.
6	3800043	FTG\LUB\1\8MPXZRK\SHORT		4	EA.
7	3900032	MOTOR\HYD\22.6\H		1	EA
8	4704375	SH\DEFL\MAIN\CNVYR\RH		2	EA
9	4704378	EXT\MAIN\CNVYR\LH		1	EA
10	4704388	BRKT\IND\SCALE		1	EA
11	4704519	EXT\MAIN\CNVYR\RH		1	EA
12	4704580	SLAT\CHAIN\CNVYR\CMF		20	EA
13	4704585	BRG\ASSY\CNVYR\CMF		2	EA
14	4704592	SH\DEFL\MAIN\CNVYR\LH		2	EA
15	4704598	BELT\GUIDE\MATL\HINGE		4	EA
16	4704859	DBLR\BELT\GUIDE\MATL\HINGE		4	EA
17	4704970	CNVYR\MAIN\WELD\CMF		1	EA
18	4800053	BOLT\CRG\3\8X1\NC		4	EA.
19	4800081	BOLT\HEX\5\16X1-1/2		8	EA.
20	4800113	SCR\FLNG\SERR\5\16X3/4\TP		4	EA
21	4800140	BOLT\HEX\1X3\NC		2	EA
22	4800153	BOLT\CRG\5\16X3/4\NC		80	EA.
23	4800178	BOLT\HEX\1\2X1-3/4		2	EA.
24	4800473	BOLT\CRG\5\16X1\NC		16	EA
25	4800474	BOLT\CRG\5\16X1-1/4\NC		4	EA.
26	4800643	BOLT\HEX\5\16X3/4		6	EA.
27	4900001	NUT\HEX\1\2\NC		2	EA.
28	4900002	NUT\HEX\3\8\NC		4	EA.
29	4900003	NUT\HEX\5\16\NC		20	EA.
30	4900104	NUT\JAM\3/4\NC		6	EA.
31	4900108	NUT\FLG\SERR\5\16\NC		18	EA.
32	4900142	NUT\TPLCK\5\16\NC		80	EA.
33	5000006	WASH\LOCK\1/2		2	EA.
34	5000019	WASH\LOCK\3/8		4	EA.
35	5000022	WASH\LOCK\5/16		20	EA.
36	5000023	WASH\FLAT\5/16		24	EA.
37	5000053	WASH\LOCK\1		1	EA
38	5900071	SHLD\CPLR\CNVYR		2	EA

This page intentionally left blank

CMF-1200 Main Conveyor Assembly (Used w/Dual & RH Discharge)

Item	Part No.	Name	Remarks	Qty	Uom
39	5900072	MNT\MTR\CNVYR\EXT\CMF		1	EA
40	5900259	SHFT\DRV\CNVYR\EXT\1-1/4\ASSY		2	EA.
41	6200011	KEY\WDF\1/4X1\#15\808		1	EA.
CA	4704973	CNVYR\ASSY\MAIN\CMF\RH			EA

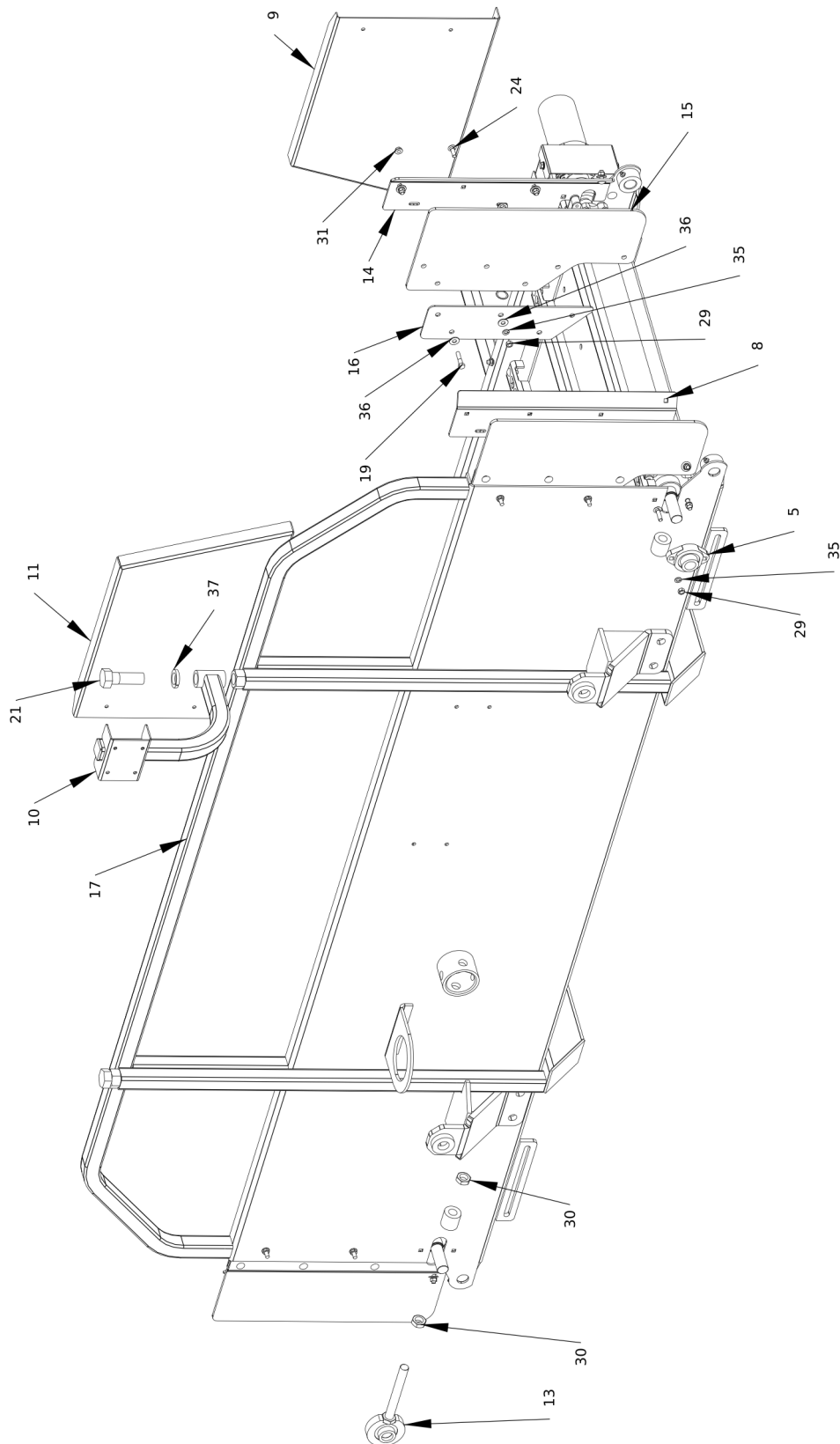

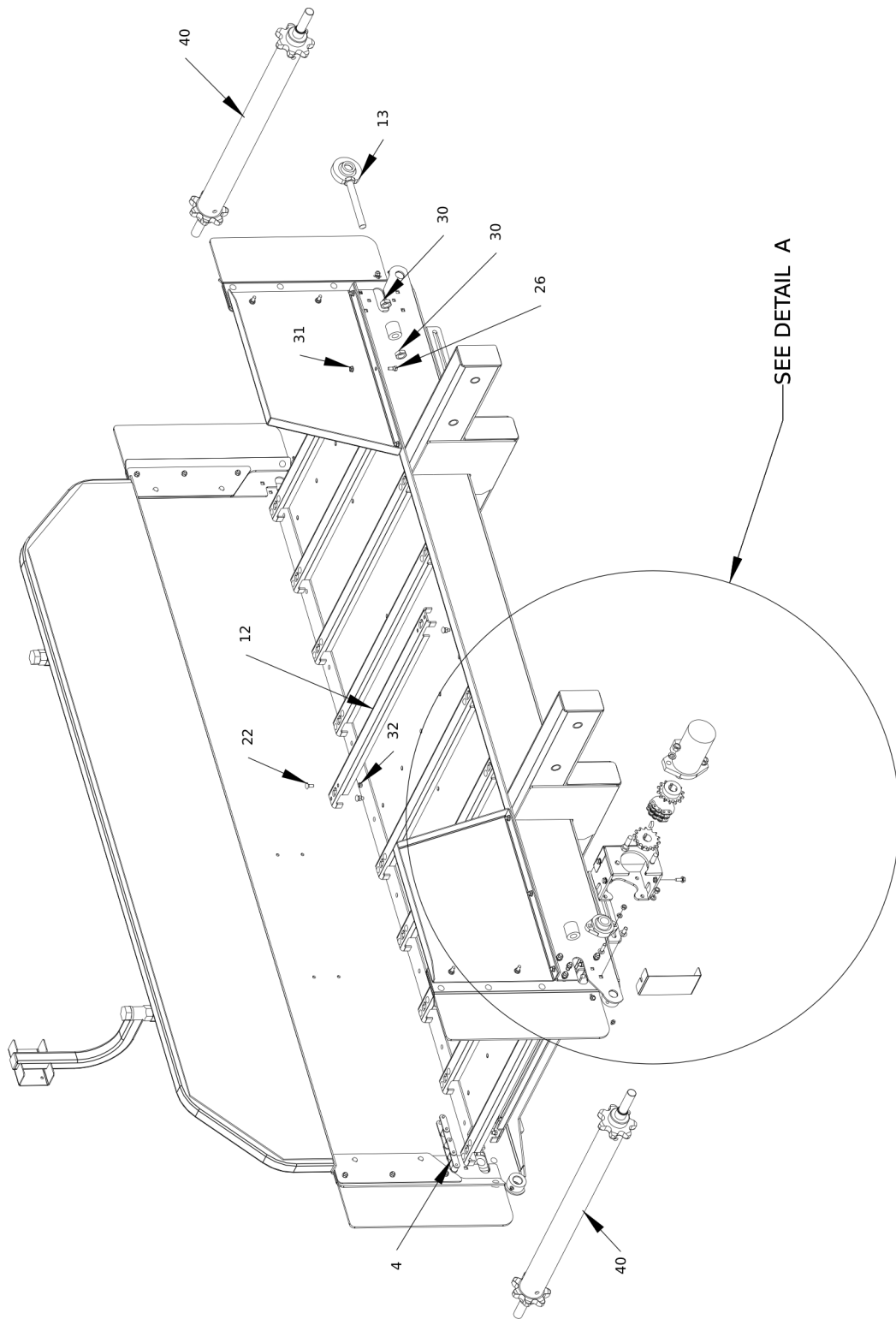

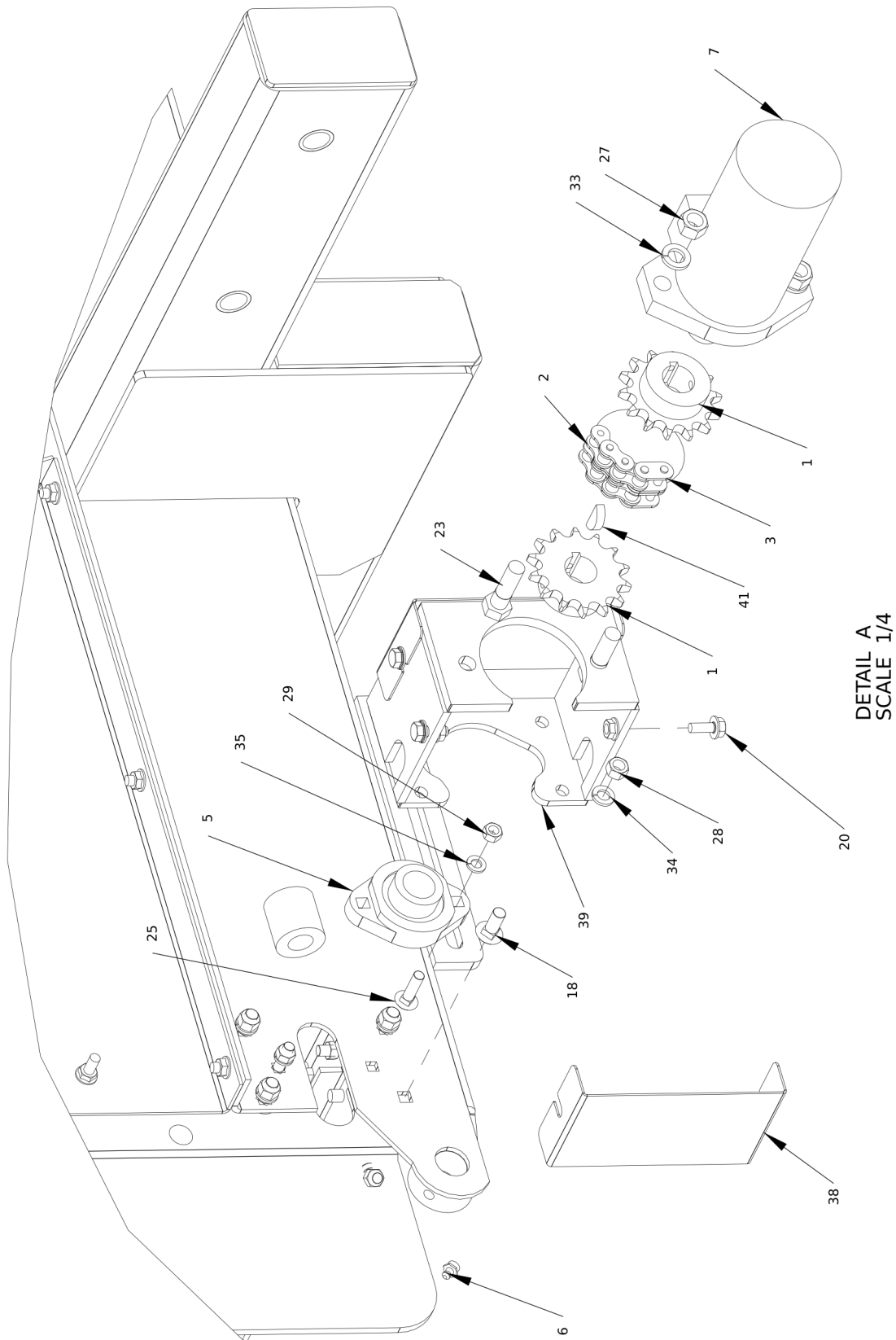

CMF-1200 Main Conveyor Assembly (Used w/LH Discharge)

Item	Part No.	Name	Remarks	Qty	Uom
1	1000029	SPKT\50\B\14\1\1\4KW		2	EA.
2	1100026	CHAIN\50DBL\13		1	EA
3	1100099	CHAIN\50DBL\CL		1	EA
4	1100256	CHAIN\620CA\120\W\ATTCH		2	EA
5	2000310	BRG\FLG\CAST\1\2BOLT		2	EA.
6	3800043	FTG\LUB\1\8MPXZRK\SHORT		4	EA.
7	3900032	MOTOR\HYD\22.6\H		1	EA
8	4704375	SH\DEFL\MAIN\CNVYR\RH		2	EA
9	4704378	EXT\MAIN\CNVYR\LH		1	EA
10	4704388	BRKT\IND\SCALE		1	EA
11	4704519	EXT\MAIN\CNVYR\RH		1	EA
12	4704580	SLAT\CHAIN\CNVYR\CMF		20	EA
13	4704585	BRG\ASSY\CNVYR\CMF		2	EA
14	4704592	SH\DEFL\MAIN\CNVYR\LH		2	EA
15	4704598	BELT\GUIDE\MATL\HINGE		4	EA
16	4704859	DBLR\BELT\GUIDE\MATL\HINGE		4	EA
17	4704970	CNVYR\MAIN\WELD\CMF		1	EA
18	4800053	BOLT\CRG\3\8X1\NC		4	EA.
19	4800081	BOLT\HEX\5\16X1-1/2		8	EA.
20	4800113	SCR\FLNG\SERR\5\16X3/4\TP		4	EA
21	4800140	BOLT\HEX\1X3\NC		2	EA
22	4800153	BOLT\CRG\5\16X3/4\NC		80	EA.
23	4800178	BOLT\HEX\1\2X1-3/4		2	EA.
24	4800473	BOLT\CRG\5\16X1\NC		16	EA
25	4800474	BOLT\CRG\5\16X1-1/4\NC		4	EA.
26	4800643	BOLT\HEX\5\16X3/4		6	EA.
27	4900001	NUT\HEX\1\2\NC		2	EA.
28	4900002	NUT\HEX\3\8\NC		4	EA.
29	4900003	NUT\HEX\5\16\NC		20	EA.
30	4900104	NUT\JAM\3/4\NC		6	EA.
31	4900108	NUT\FLG\SERR\5\16\NC		18	EA.
32	4900142	NUT\TPLCK\5\16\NC		80	EA.
33	5000006	WASH\LOCK\1/2		2	EA.
34	5000019	WASH\LOCK\3/8		4	EA.
35	5000022	WASH\LOCK\5/16		20	EA.
36	5000023	WASH\FLAT\5/16		24	EA.
37	5000053	WASH\LOCK\1		1	EA
38	5900071	SHLD\CPLR\CNVYR		2	EA

This page intentionally left blank

CMF-1200 Main Conveyor Assembly (Used w/LH Discharge)

Item	Part No.	Name	Remarks	Qty	Uom
39	5900072	MNT\MTR\CNVYR\EXT\CMF		1	EA
40	5900259	SHFT\DRV\CNVYR\EXT\1-1/4\ASSY		2	EA.
41	6200011	KEY\WDF\1/4X1\#15\808		1	EA.
CA	4704972	CNVYR\ASSY\MAIN\CMF\LH			EA

CMF-1200 Right Hand Discharge Conveyor Assembly

CMF-1200 Vertical Mixer Parts Reference

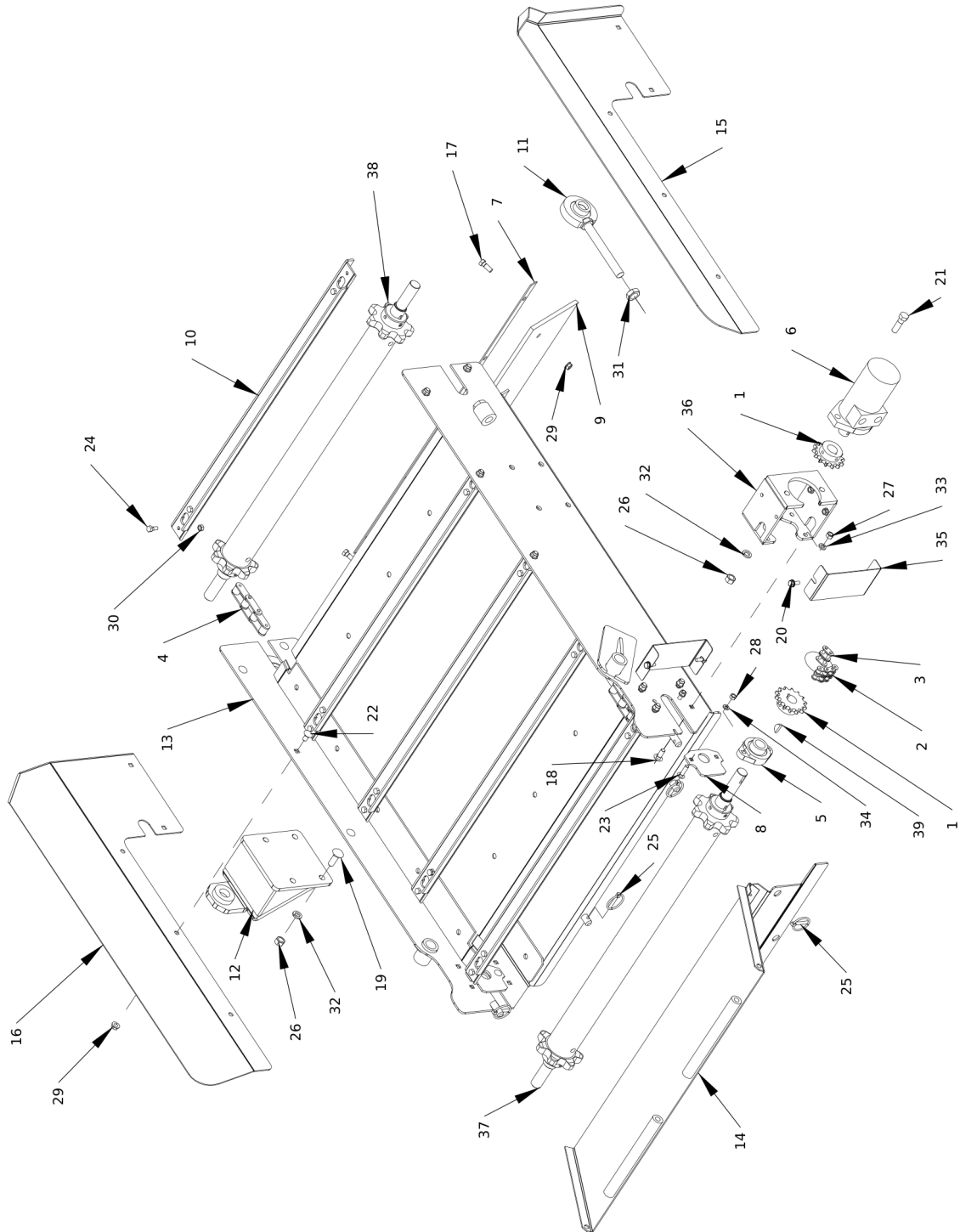

CMF-1200 Right Hand Discharge Conveyor Assembly

Item	Part No.	Name	Remarks	Qty	Uom
1	1000029	SPKT\50\B\14\1\1\4KW		2	EA.
2	1100026	CHAIN\50DBL\13		1	EA
3	1100099	CHAIN\50DBL\CL		1	EA
4	1100150	CHAIN\620CA\53\W\ATTCH\W-CL		2	EA.
5	2000310	BRG\FLG\CAST\1\2BOLT		2	EA.
6	3900025	MTR\HYD\17.9\H\A;MNT7\8FOR\1SFT		1	EA.
7	4704325	FLAT\WIPER\CNVYR		1	EA
8	4704327	GUARD\CNVYR		2	EA
9	4704391	BELT\DEFL\EXT\CNVYR		1	EA
10	4704584	SLAT\CHAIN\EXT\CNVYR		9	EA
11	4704585	BRG\ASSY\CNVYR\CMF		2	EA
12	4704971	BRKT\CYL\EXT\CNVYR\CMF		1	EA
13	4704992	CNVYR\EXT\WELD\CMF		1	EA
14	4704993	PAN\TRANS\CNVYR		1	EA
15	4704994	EXT\SIDE\CNVYR\RH		1	EA
16	4704995	EXT\SIDE\CNVYR\LH		1	EA
17	4800003	BOLT\HEX\3\8X1		5	EA.
18	4800053	BOLT\CRG\3\8X1\NC		4	EA.
19	4800061	BOLT\CRG\1\2X1-1\2\NC		4	EA
20	4800113	SCR\FLNG\SERR\5\16X3\4\TP		4	EA
21	4800178	BOLT\HEX\1\2X1-3\4		2	EA.
22	4800394	BOLT\CRG\3\8X3\4\NC		8	EA
23	4800474	BOLT\CRG\5\16X1-1\4\NC		4	EA.
24	4800643	BOLT\HEX\5\16X3\4		36	EA.
25	4801236	PIN\LYNCH\1\4X1-9\16\ZN_PLT		4	EA
26	4900001	NUT\HEX\1\2\NC		6	EA.
27	4900002	NUT\HEX\3\8\NC		4	EA.
28	4900003	NUT\HEX\5\16\NC		4	EA.
29	4900076	NUT\FLG\SERR\3\8\NC		13	EA.
30	4900099	NUT\TPLCK\5\16\GR8\NC		36	EA.
31	4900104	NUT\JAM\3\4\NC		6	EA.
32	5000006	WASH\LOCK\1\2		6	EA.
33	5000019	WASH\LOCK\3\8		4	EA.
34	5000022	WASH\LOCK\5\16		4	EA.
35	5900071	SHLD\CPLR\CNVYR		2	EA
36	5900072	MNT\MTR\CNVYR\EXT\CMF		1	EA
37	5900259	SHFT\DRV\CNVYR\EXT\1-1\4\ASSY		1	EA.
38	5900261	SHAFT\IDLER\1-1\4\ASSY\EXT\CNVYR		1	EA.

This page intentionally left blank

CMF-1200 Right Hand Discharge Conveyor Assembly

Item	Part No.	Name	Remarks	Qty	Uom
39	6200011	KEY\WDF\1/4X1\#15\808		1	EA.
CA	4704975	SIDE\RH\CNVYR\ASSY			EA

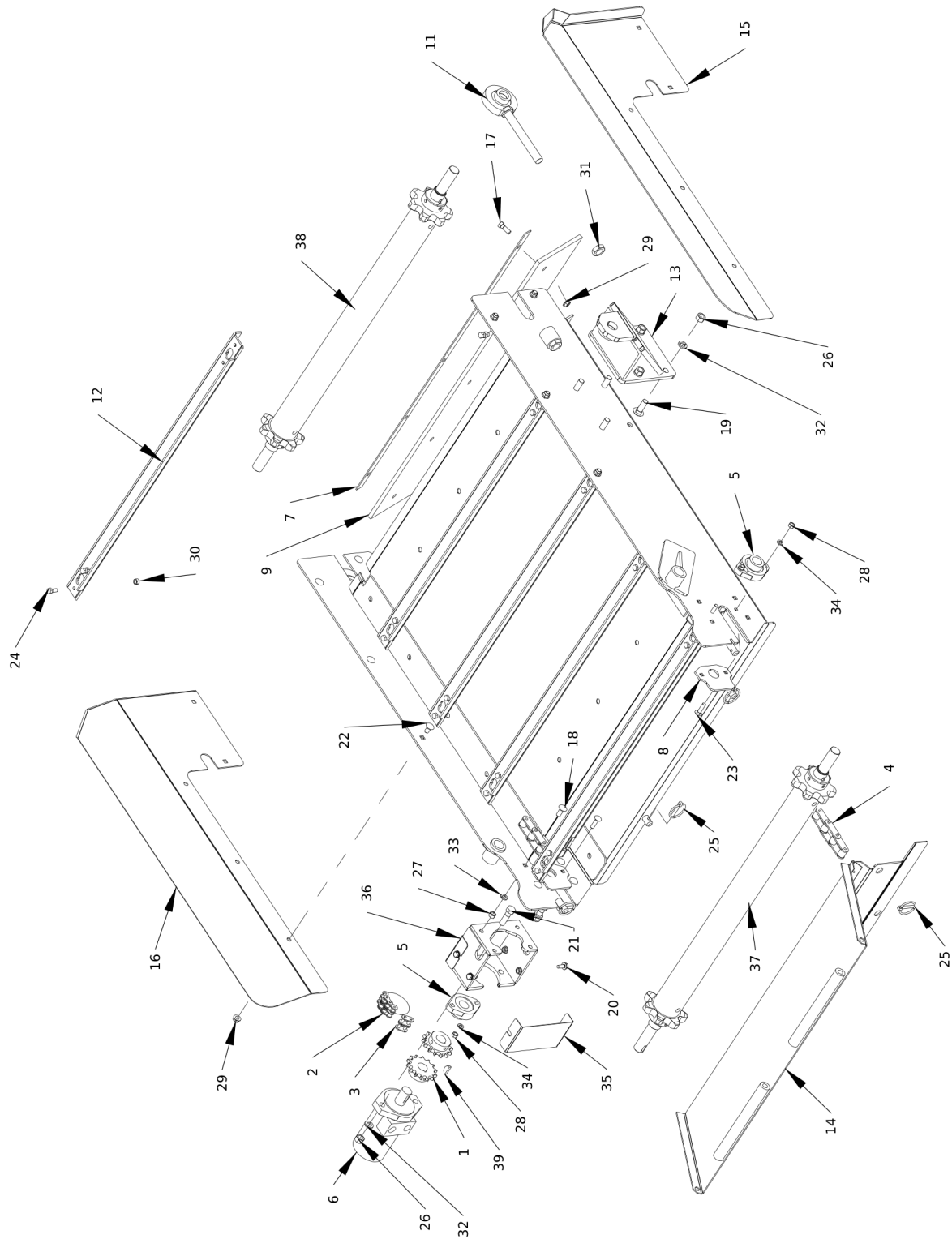

CMF-1200 Left Hand Discharge Conveyor Assembly

Item	Part No.	Name	Remarks	Qty	Uom
1	1000029	SPKT\50\B\14\1\1\4KW		2	EA.
2	1100026	CHAIN\50DBL\13		1	EA
3	1100099	CHAIN\50DBL\CL		1	EA
4	1100150	CHAIN\620CA\53\W\ATTCH\W-CL		2	EA.
5	2000310	BRG\FLG\CAST\1\2BOLT		2	EA.
6	3900025	MTR\HYD\17.9\H\A;MNT7\8FOR\1SFT		1	EA.
7	4704325	FLAT\WIPER\CNVYR		1	EA
8	4704327	GUARD\CNVYR		2	EA
9	4704391	BELT\DEFL\EXT\CNVYR		1	EA
10	4704535	CHUTE\NON-MAG\CNVYR\WELD		1	EA
11	4704583	MNT\BRG\CNVYR\CMF		2	EA
12	4704584	SLAT\CHAIN\EXT\CNVYR		9	EA
13	4704971	BRKT\CYL\EXT\CNVYR\CMF		1	EA
14	4704993	PAN\TRANS\CNVYR		1	EA
15	4704994	EXT\SIDE\CNVYR\RH		1	EA
16	4704995	EXT\SIDE\CNVYR\LH		1	EA
17	4800003	BOLT\HEX\3\8X1		5	EA.
18	4800053	BOLT\CRG\3\8X1\NC		4	EA.
19	4800061	BOLT\CRG\1\2X1-1\2\NC		4	EA
20	4800113	SCR\FLNG\SERR\5\16X3\4\TP		4	EA
21	4800178	BOLT\HEX\1\2X1-3\4		2	EA.
22	4800394	BOLT\CRG\3\8X3\4\NC		8	EA
23	4800474	BOLT\CRG\5\16X1-1\4\NC		4	EA.
24	4800643	BOLT\HEX\5\16X3\4		36	EA.
25	4801236	PIN\LYNCH\1\4X1-9\16\ZN_PLT		4	EA
26	4900001	NUT\HEX\1\2\NC		6	EA.
27	4900002	NUT\HEX\3\8\NC		4	EA.
28	4900003	NUT\HEX\5\16\NC		4	EA.
29	4900076	NUT\FLG\SERR\3\8\NC		13	EA.
30	4900099	NUT\TPLCK\5\16\GR8\NC		36	EA.
31	4900104	NUT\JAM\3\4\NC		6	EA.
32	5000006	WASH\LOCK\1\2		6	EA.
33	5000019	WASH\LOCK\3\8		4	EA.
34	5000022	WASH\LOCK\5\16		4	EA.
35	5900071	SHLD\CPLR\CNVYR		2	EA
36	5900072	MNT\MTR\CNVYR\EXT\CMF		1	EA
37	5900259	SHFT\DRV\CNVYR\EXT\1-1\4\ASSY		1	EA.
38	5900261	SHAFT\IDLER\1-1\4\ASSY\EXT\CNVYR		1	EA.

This page intentionally left blank

CMF-1200 Left Hand Discharge Conveyor Assembly

Item	Part No.	Name	Remarks	Qty	Uom
39	6200011	KEY\WDF\1/4X1\#15\808		1	EA.
CA	4704976	SIDE\LH\CNVYR\ASSY			EA

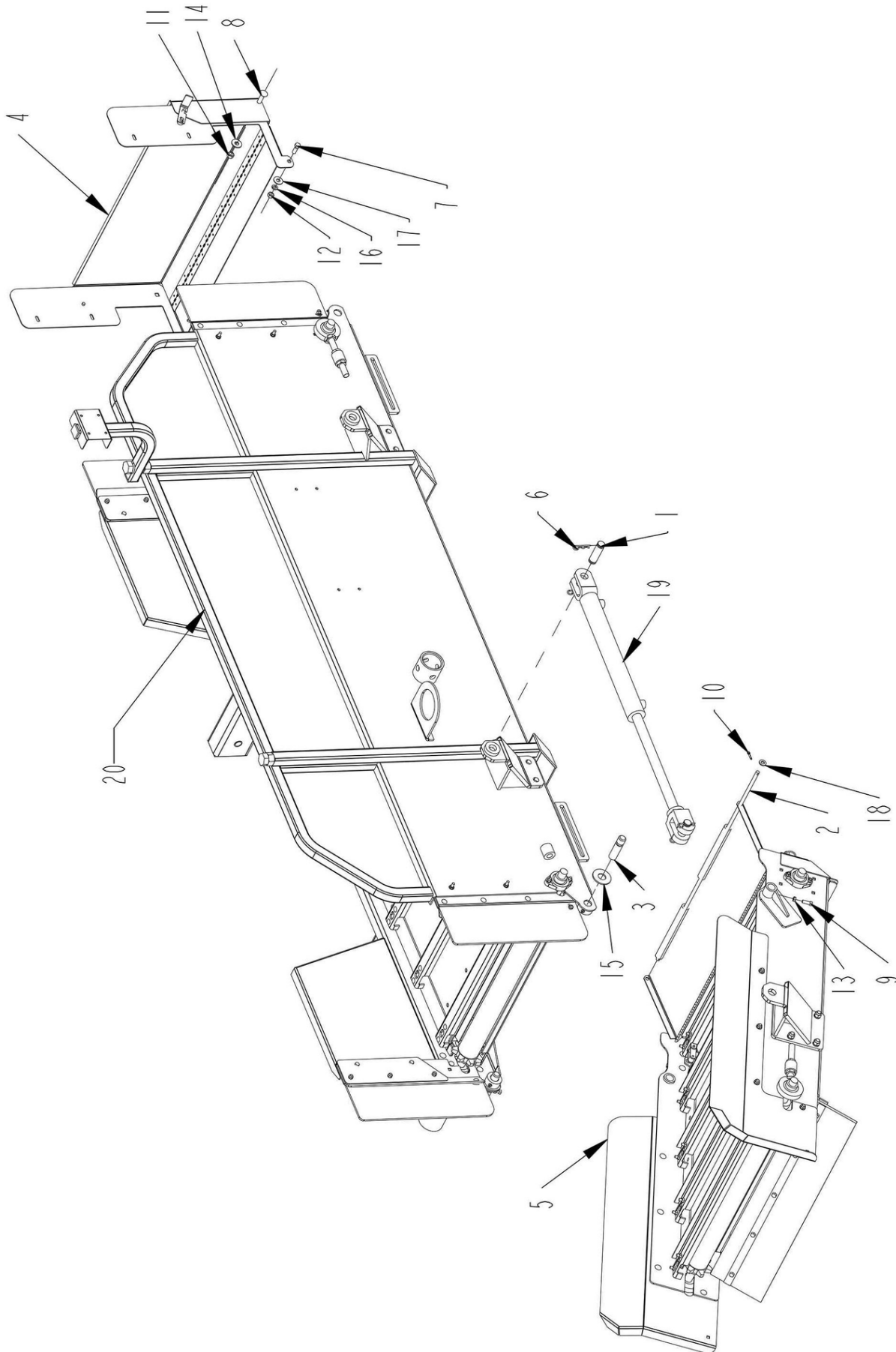

Complete Right Hand Discharge Conveyor Assembly

Item	Part No.	Name	Remarks	Qty	Uom
1	4100030	PIN 1" X 3-1/2" HYD. CYL.		2	EA.
2	4704329	ROD\TRANS\CNVYR		1	EA
3	4704330	PIN\SIDE\CNVYR		2	EA
4	4704593	GATE\END\CNVYR\ASSY		1	EA
5	4704975	SIDE\RH\CNVYR\ASSY		1	EA
6	4800107	PIN\HAIR\1/8(#9)		4	EA.
7	4800160	BOLT\HEX\7/16X1-1/4		2	EA
8	4800201	BOLT\CRG\1/2X1-3/4\NC\GR5		2	EA
9	4800307	SCR\SET\SQ\3/8X1\NC		2	EA.
10	4800531	PIN\COT\3/16X3/4		2	EA
11	4900014	NUT\TPLCK\1/2\NC		2	EA.
12	4900025	NUT\HEX\7/16\NC		2	EA.
13	4900026	NUT\JAM\3/8\NC		2	EA.
14	5000004	WASH\FLAT\1/2		2	EA.
15	5000014	WASH\FLAT\1		2	EA.
16	5000015	NUT\HEX\7/16\GR8\NF		2	EA.
17	5000016	WASH\FLAT\7/16		2	EA.
18	5000123	WASH\FLAT\7/16\EXTRTHK\GR8		2	EA
19	4100284	CYL\HYD\2X16\1-1/4RD\WELDE		1	EA
20	4704973	CNVYR\ASSY\MAIN\CMF\RH		1	EA
CA	4704977	CNVYR\ASSY\W\RH_EXT			EA

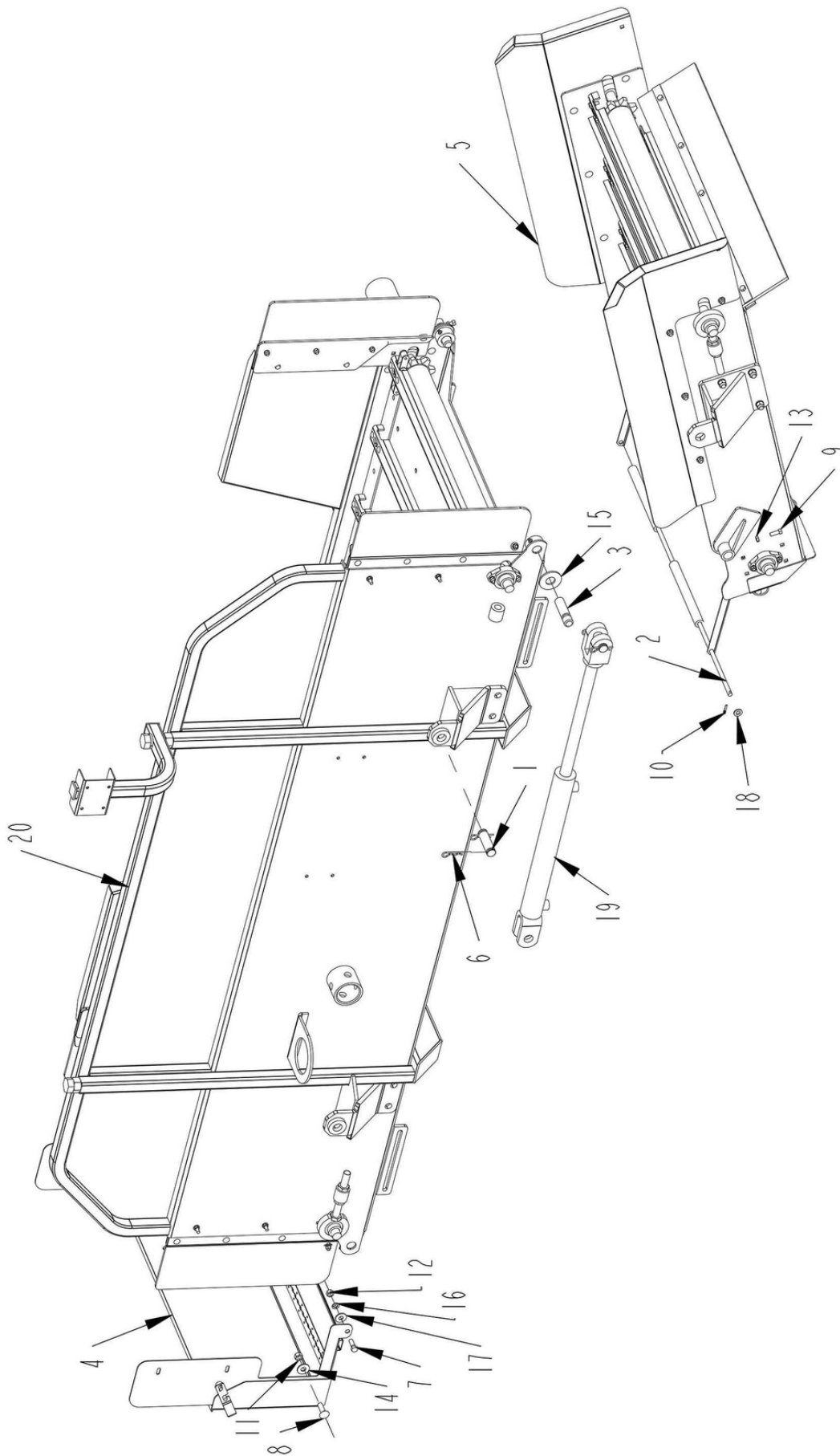

Complete Left Hand Discharge Conveyor Assembly

Item	Part No.	Name	Remarks	Qty	Uom
1	4100030	PIN 1" X 3-1/2" HYD. CYL.		2	EA.
2	4704329	ROD\TRANS\CNVYR		1	EA
3	4704330	PIN\SIDE\CNVYR		2	EA
4	4704593	GATE\END\CNVYR\ASSY		1	EA
5	4704976	SIDE\LH\CNVYR\ASSY		1	EA
6	4800107	PIN\HAIR\1/8(#9)		4	EA.
7	4800160	BOLT\HEX\7/16X1-1/4		2	EA
8	4800201	BOLT\CRG\1/2X1-3/4\NC\GR5		2	EA
9	4800307	SCR\SET\SQ\3/8X1\NC		2	EA.
10	4800531	PIN\COT\3/16X3/4		2	EA
11	4900014	NUT\TPLCK\1/2\NC		2	EA.
12	4900025	NUT\HEX\7/16\NC		2	EA.
13	4900026	NUT\JAM\3/8\NC		2	EA.
14	5000004	WASH\FLAT\1/2		2	EA.
15	5000014	WASH\FLAT\1		2	EA.
16	5000015	NUT\HEX\7/16\GR8\NF		2	EA.
17	5000016	WASH\FLAT\7/16		2	EA.
18	5000123	WASH\FLAT\7/16\EXTRTHK\GR8		2	EA
19	4100284	CYL\HYD\2X16\1-1/4RD\WELDE		1	EA
20	4704972	CNVYR\ASSY\MAIN\CMF\LH		1	EA
CA	4704978	CMF\CNVYR\W\LH_EXT			EA

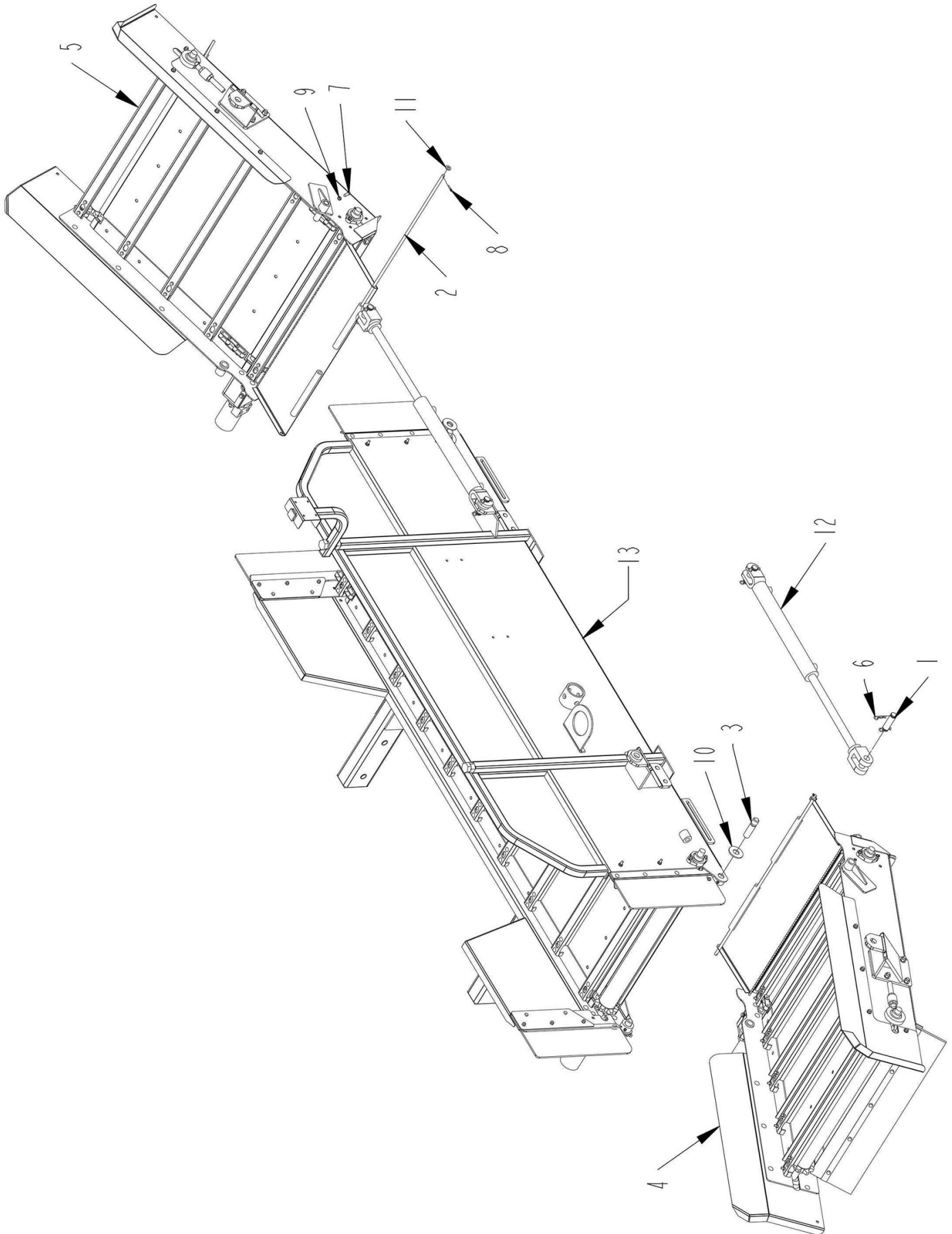

Dual Discharge Conveyor Assembly Option

Item	Part No.	Name	Remarks	Qty	Uom
1	4100030	PIN 1" X 3-1/2" HYD. CYL.		4	EA.
2	4704329	ROD\TRANS\CNVYR		2	EA
3	4704330	PIN\SIDE\CNVYR		4	EA
4	4704975	SIDE\RH\CNVYR\ASSY		1	EA
5	4704976	SIDE\LH\CNVYR\ASSY		1	EA
6	4800107	PIN\HAIR\1/8(#9)		8	EA.
7	4800307	SCR\SET\SQ\3/8X1\NC		4	EA.
8	4800531	PIN\COT\3/16X3/4		4	EA
9	4900026	NUT\JAM\3/8\NC		4	EA.
10	5000014	WASH\FLAT\1		4	EA.
11	5000123	WASH\FLAT\7/16\EXTRTHK\GR8		4	EA
12	4100284	CYL\HYD\2X16\1-1/4RD\WELDE		2	EA
13	4704973	CNVYR\ASSY\MAIN\CMF\RH		1	EA
CA	4704979	CMF\CNVYR\DUAL_EXT			EA

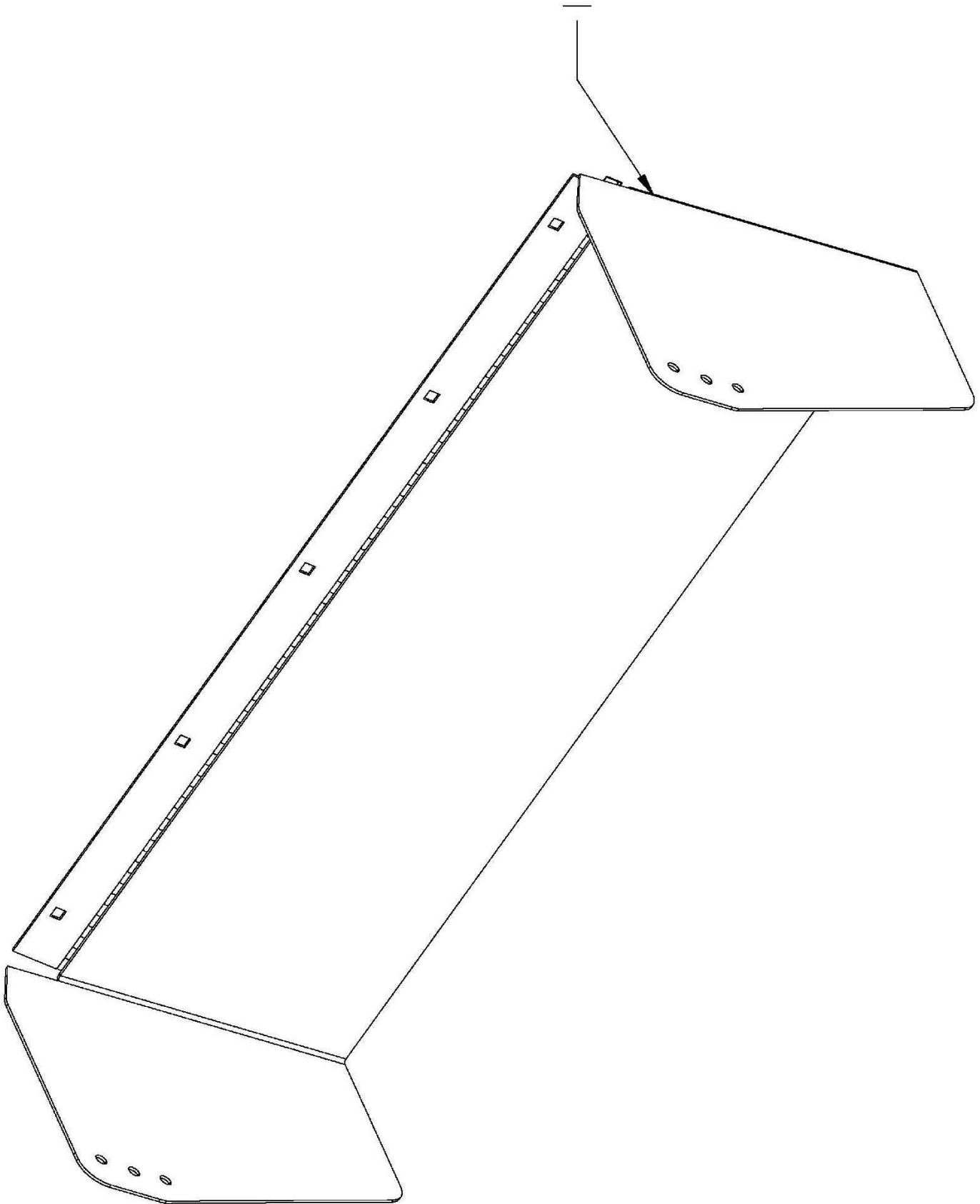

Non-Magnetic Conveyor Chute Assembly

Item	Part No.	Name	Remarks	Qty	Uom
1	4704535	CHUTE\NON-MAG\CNVYR\WELD		1	EA

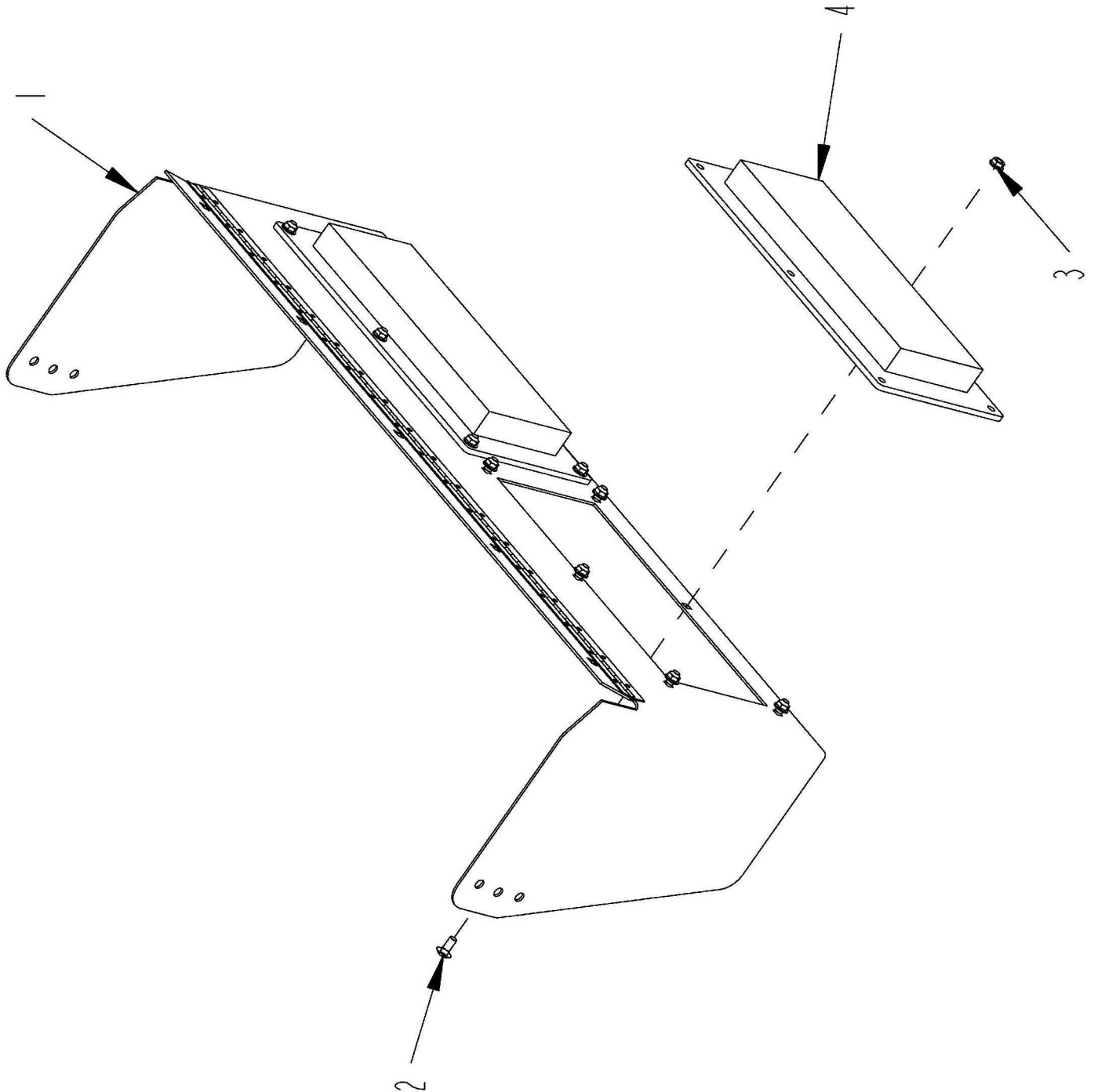

Magnetic Conveyor Chute Assembly

Item	Part No.	Name	Remarks	Qty	Uom
1	4704357	CHUTE\MAG\CNVYR\WELD		1	EA
2	4800153	BOLT\CRG\5/16X3/4\NC		12	EA.
3	4900108	NUT\FLG\SERR\5/16\NC		12	EA.
4	7501271	MAG\PL\14X6X1-1/2		2	EA
CA	4704355	KIT\MAG\CNVYR\CMF			EA

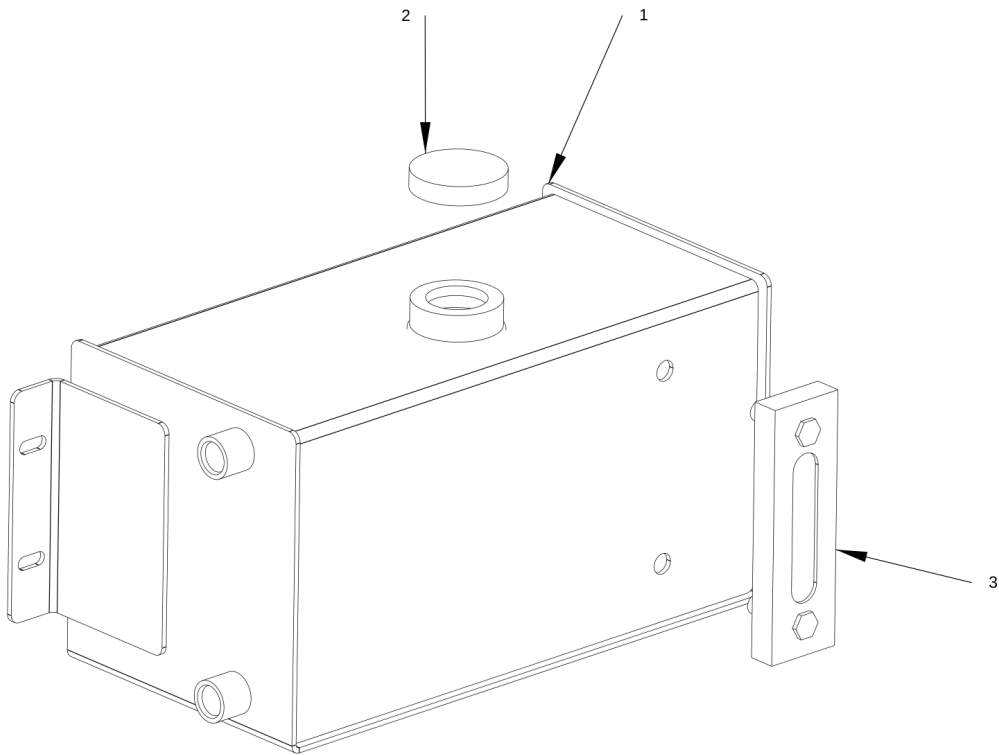

Planetary Gearbox Hydraulic Tank Assembly

Item	Part No.	Name	Remarks	Qty	Uom
1	5900038	TANK\LUBE\RH_PORTS\WELD		1	EA
2	7500275	CAP\VENTED\TANK\OIL		1	EA
3	7501242	GAUGE\LEVEL\5\M12\NOTHERMOMETER		1	EA
CA	5900039	TANK\LUBE\RH_PORTS\ASSY			EA.

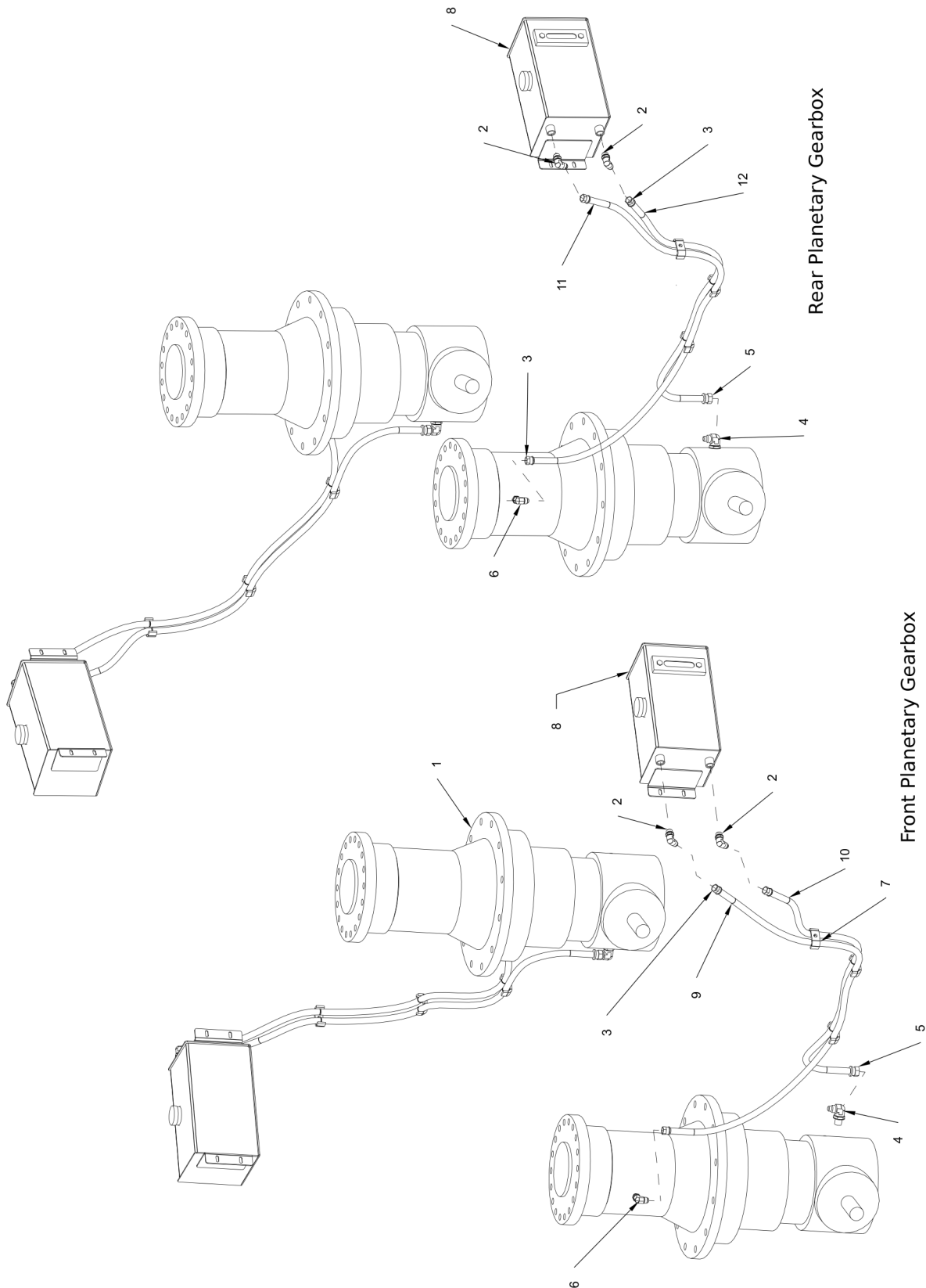

CMF-1200 Planetary Gearbox Hydraulic Assembly

Item	Part No.	Name	Remarks	Qty	Uom
1	3100222	GRBX\PLANETARY\DBL\3200		2	EA
2	3800537	FTG\3\4MORX3\4MJIC\90		4	EA.
3	3800546	FTG\3\4MJICX3\4FJIC\90\SW		2	EA
4	3800826	FTG\3\4FJICX1\2SHLCK		6	EA
5	3800863	FTG\5\8MJICX3\4BSPP\90		2	EA
6	3800864	FTG\7\8FJICX1\2SHLCK		2	EA
7	3801015	FTG\1\2MJICX#8BSPP		2	EA.
8	4700777	CLMP\HOSE\1\2		6	EA.
9	5900039	TANK\LUBE\RH_PORTS\ASSY		2	EA.
10	3701645	HOSE\LUB\1\2X120	REAR TANK, TOP PORT TO TOP PORT FRONT GEARBOX	1	EA.
11	3701646	HOSE\LUB\1\2X96	REAR TANK, BOTTOM PORT TO BOTTOM PORT REAR GEARBOX	1	EA.
12	3701647	HOSE\LUB\1\2X94	FRONT TANK, TOP PORT TO TOP PORT FRONT GEARBOX	1	EA.
13	3701648	HOSE\LUB\1\2X76	FRONT TANK, BOTTOM PORT TO BOTTOM PORT FRONT GEARBOX	1	EA.

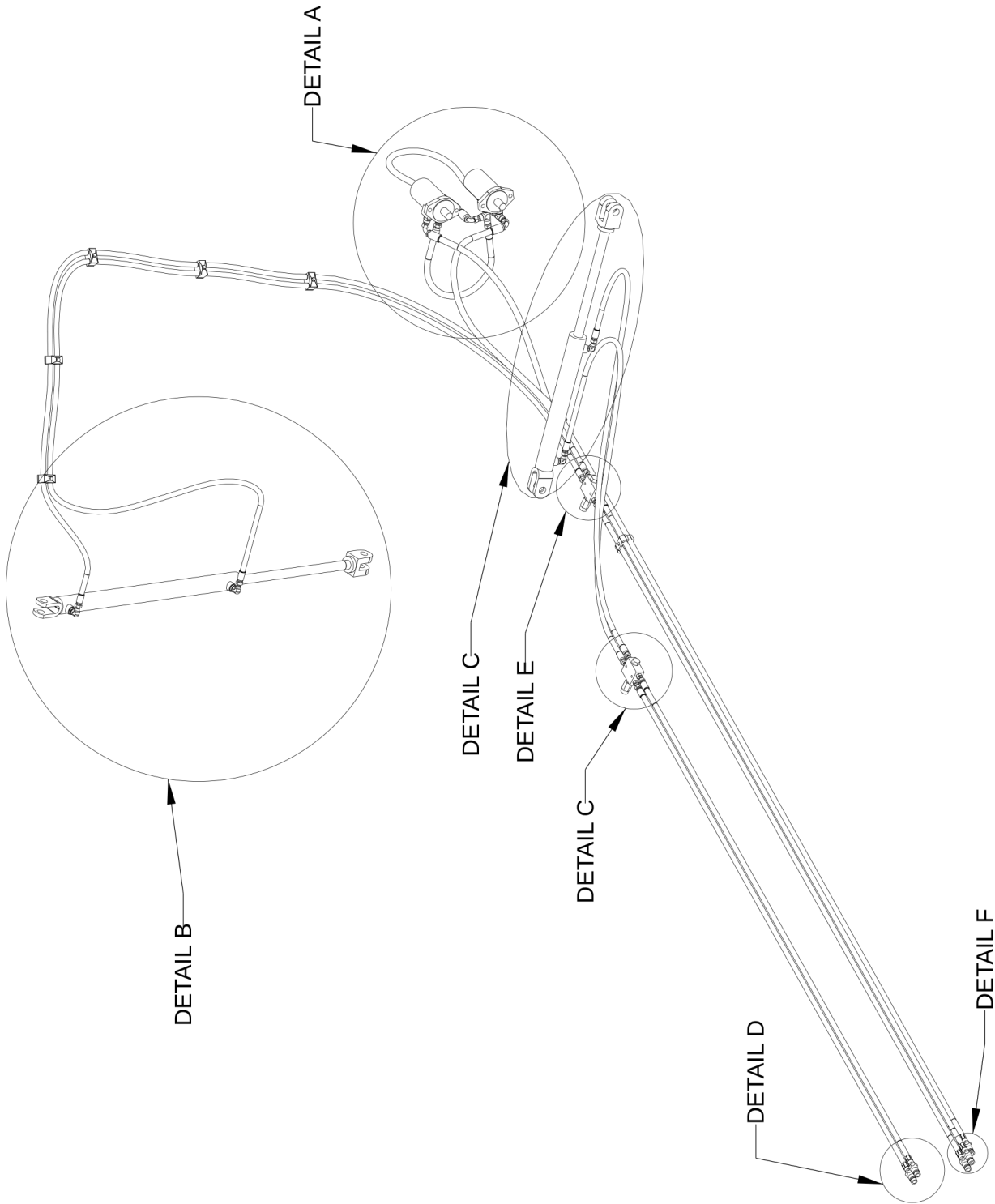

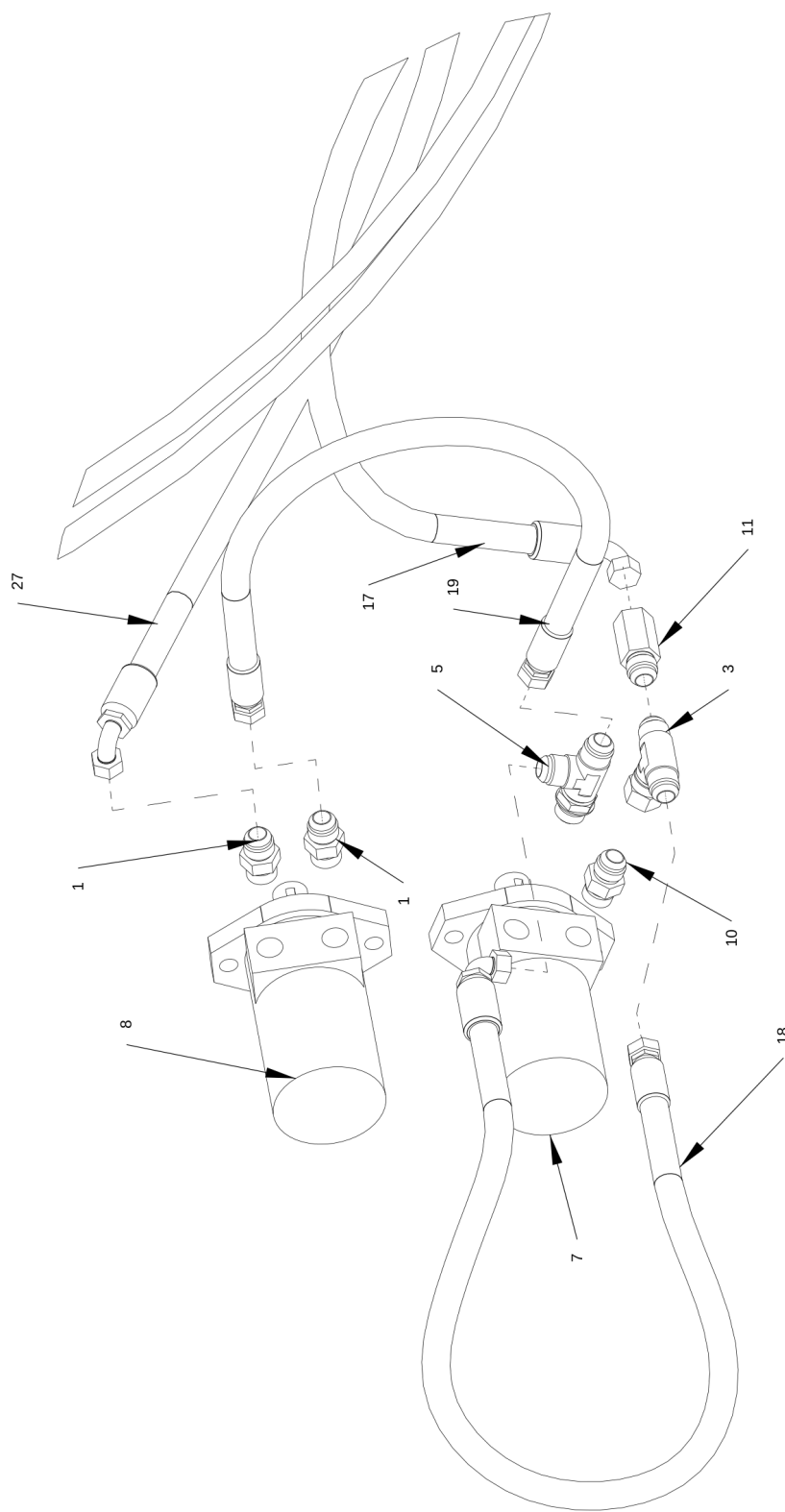

DETAIL A
SCALE 7/32

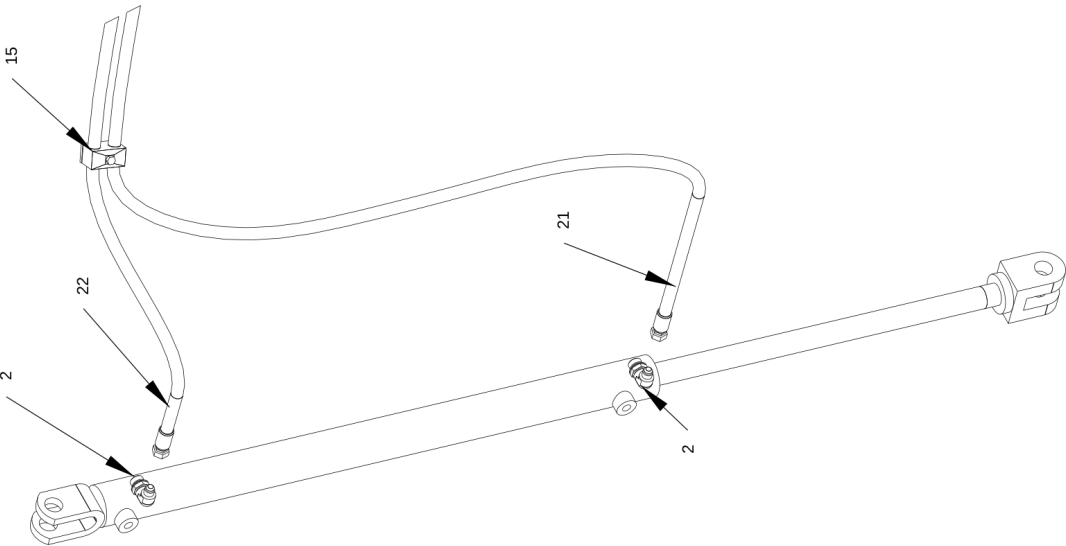

DETAIL B
SCALE 7/64

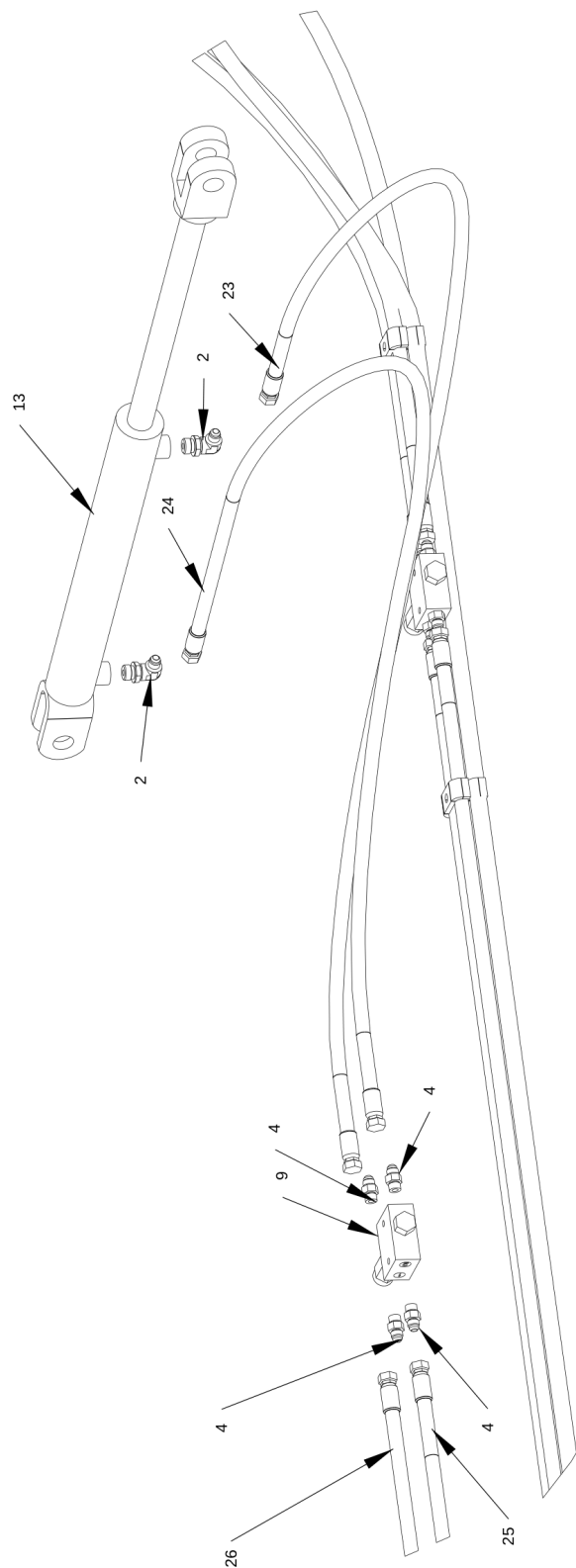

DETAIL C
SCALE 1/8

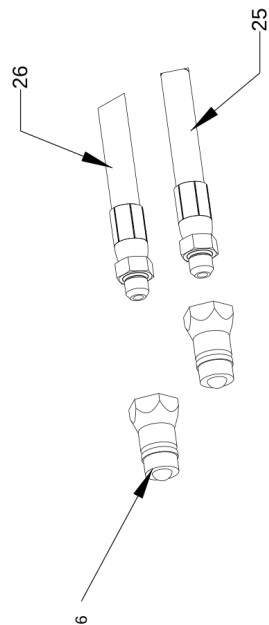

DETAIL D
SCALE 1/4

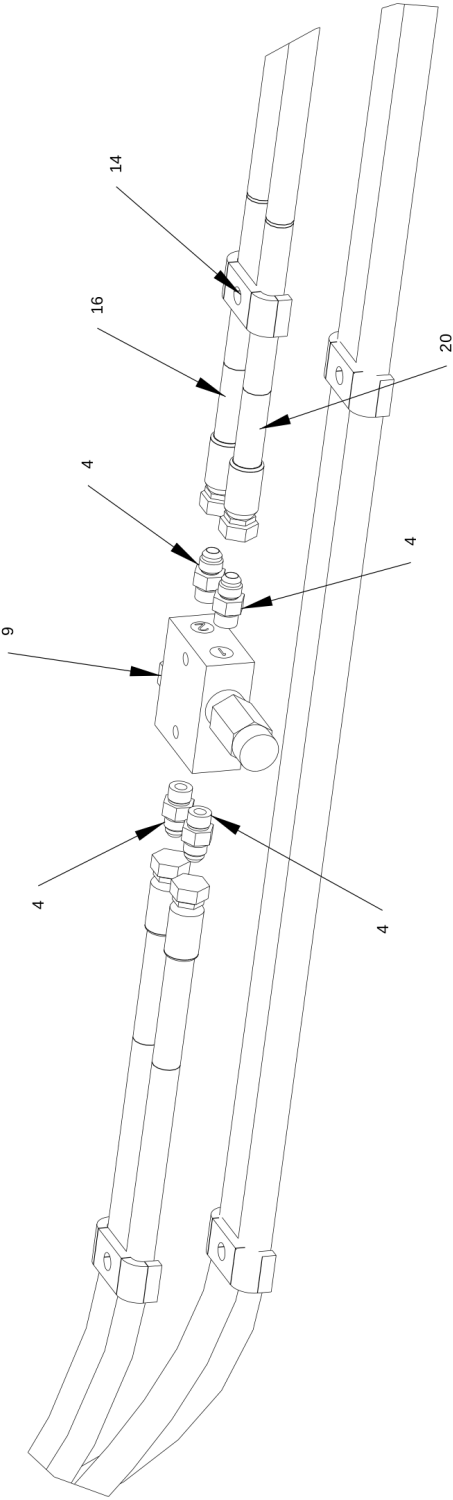

DETAIL E
SCALE 1/4

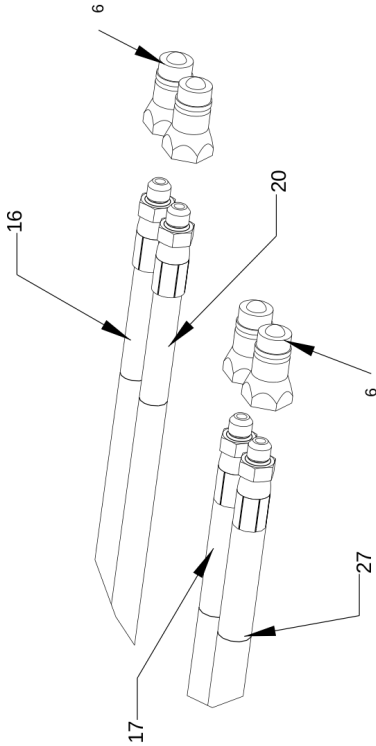

DETAIL F
SCALE 1/4

Single Discharge Conveyor Hydraulic Assembly

Item	Part No.	Name	Remarks	Qty	Uom
1	3800448	FTG\7/8MORX7/8MJIC\ST		2	EA
2	3800453	FTG\3/4MORX9/16MJIC\90		4	EA.
3	3800461	FTG\7/8MJIC7/8MJIC7/8FJICS\BR;TEE		1	EA
4	3800631	FTG\9/16MORX9/16MJIC\ST		8	EA.
5	3800686	FTG\7/8MORX7/8MJICXRUN;TEE7/8MJC		1	EA
6	3800694	FTG\3/4FOR\MALE;QUICK\CPLR		6	EA.
7	3900025	MTR\HYD\17.9\HA;MNT7/8FOR\1SFT		1	EA.
8	3900032	MOTOR\HYD\22.6\H		1	EA
9	4000245	VALVE\RELIEF\CROSS\SINGLE		2	EA
10	4000288	FTG\7/8MORX7/8MJIC\ST\CHCK		1	EA.
11	4000293	VALVE\CHECK\7/8FJICX7/8MJIC		1	EA
12	4100247	CYL\HYD\2X30\1-1/8_ROD		1	EA
13	4100284	CYL\HYD\2X16\1-1/4RD\WELDE		1	EA
14	4700776	CLMP\HOSE\3/8		4	EA.
15	7501336	CLMP\HOSE\CUSH\3/8		5	EA
16	3701491	HOSE\HYD\3/8X129\9/16FJICX3/4MOR	PRESSURE RELIEF VALVE TO TRACTOR COUPLER	1	EA.
17	3701496	HOSE\HYD\1/2X194\7/8MORX3/4FJICS	BOTTOM EXTENSION CHAIN MOTOR TO TRACTOR COUPLER	1	EA.
18	3700810	HOSE\HYD\1/2X18\7/8FJIC90X7/8FJIC	TOP EXTENSION MOTOR TEE TO BOTTOM EXTENSION CHECK VALVE/TEE	1	EA
19	3700811	HOSE\HYD\1/2X34\7/8FJICX7/8FJIC	BOTTOM MAIN CHAIN MOTOR TO TOP EXTENSION MOTOR TEE	1	EA
20	3701491	HOSE\HYD\3/8X129\9/16FJICX3/4MOR	PRESSURE RELIEF VALVE TO TRACTOR COUPLER	1	EA.
21	3701492	HOSE\HYD\3/8X173\9/16FJICS	PRESSURE RELIEF VALVE TO ROD END DOOR CYLINDER	1	EA.
22	3701493	HOSE\HYD\3/8X153\9/16FJICS	PRESSURE RELIEF VALVE TO TUBE END DOOR CYLINDER	1	EA.
23	3701494	HOSE\HYD\3/8X65\9/16FJICS	PRESSURE RELIEF VALVE TO ROD END DOOR CYLINDER	1	EA.
24	3701362	HOSE\HYD\3/8X48\9/16FJIC	PRESSURE RELIEF VALVE TO TUBE END CONVEYOR CYLINDER	1	EA
25	3701495	HOSE\HYD\3/8X95\9/16FJIC	PRESSURE RELIEF VALVE TO TRACTOR COUPLER	1	EA.
26	3701495	HOSE\HYD\3/8X95\9/16FJIC	PRESSURE RELIEF VALVE TO TRACTOR COUPLER	1	EA.
27	3701496	HOSE\HYD\1/2X194\7/8MORX3/4FJICS	TOP MAIN CHAIN MOTOR TO TRACTOR COUPLER	1	EA.
ca	3701455	HOSE\KIT\CNVYR\SINGLE_DISCHARGE			EA.

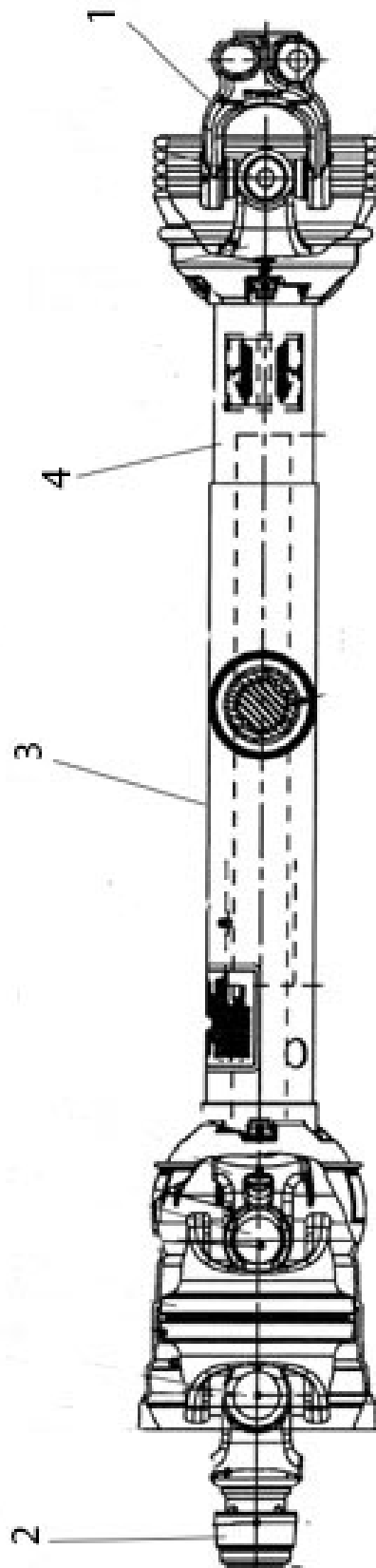

3600785 - 2-Speed Driveline

Item	Part No.	Name	Remarks	Qty	Uom
1	3600621	JOINT&TUBE\44E\CV\21SPL		1	EA
2	3600786	JOINT&SHFT\44E\1-3/8 WWCV		1	EA
3	3600623	GUARD\PTO\FRNT\OUTER		1	EA.
4	3600624	GUARD\PTO\REAR\INNER		1	EA
NS	3600489	NYLON\REPAIR\KIT		1	EA.
CA	3600785	PTO\255-25005\44E\1-3/8 WWCV			EA.

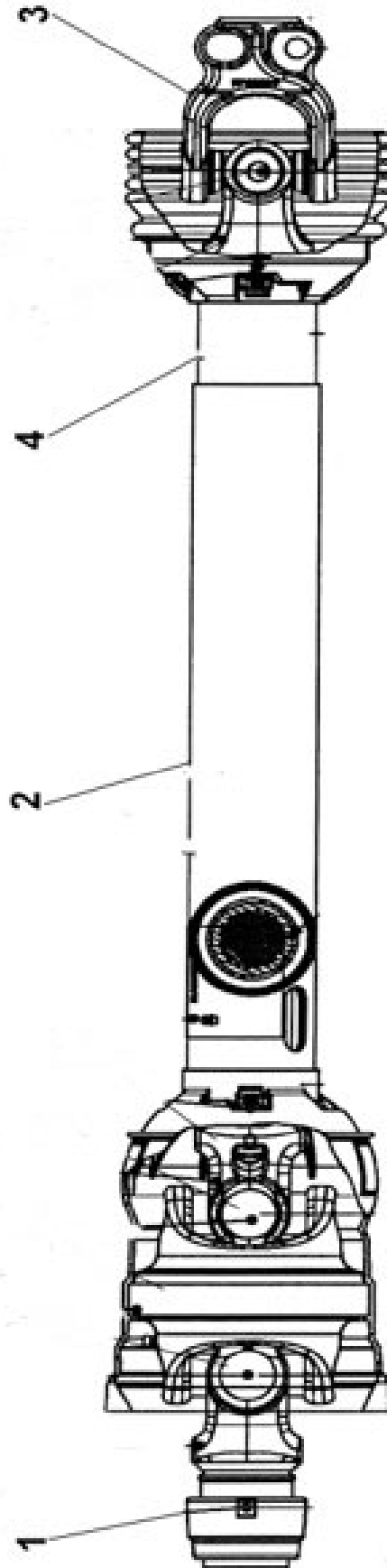

3600783 - 2-Speed Driveline

Item	Part No.	Name	Remarks	Qty	Uom
1	3600784	JOINT&SHFT\44E\WWCV\20SPL		1	EA
2	3600586	GUARD\PTO\FRNT\OUTER		1	EA
3	3600587	JOINT&TUBE\44E\U\20SPL		1	EA
4	3600588	GUARD\PTO\REAR\INNER		1	EA
NS	3600489	NYLON\REPAIR\KIT		2	EA.
CA	3600783	PTO\255-25003\44E\1-3/4 WWCV			EA.

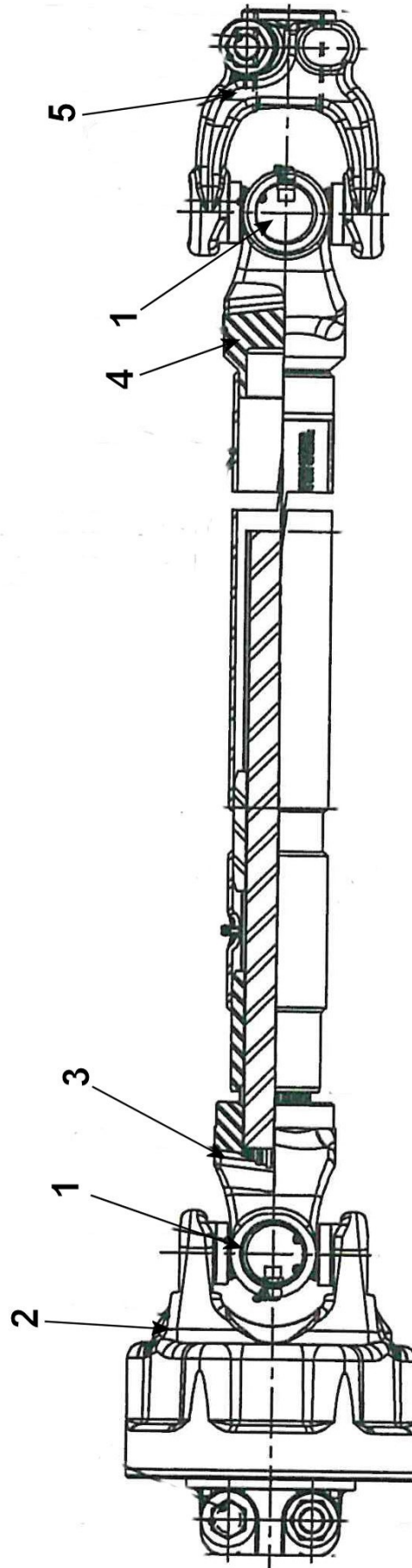

3600850 - 2 Speed Driveline

Item	Part No.	Name	Remarks	Qty	Uom
1	3600820	CROSS & BEARING KIT\55E		2	EA.
2	3600910	CLUTCH\55E\20SPL		1	EA.
3	3600911	YOKE&SHAFT\55E\20SPL		1	EA.
4	3600912	YOKE&TUBE&SLV\55E\20SPL		1	EA.
5	3600913	YOKE\55E\20SPL		1	EA.
CA	3600850	PTO\44E\30KCLTCH			EA

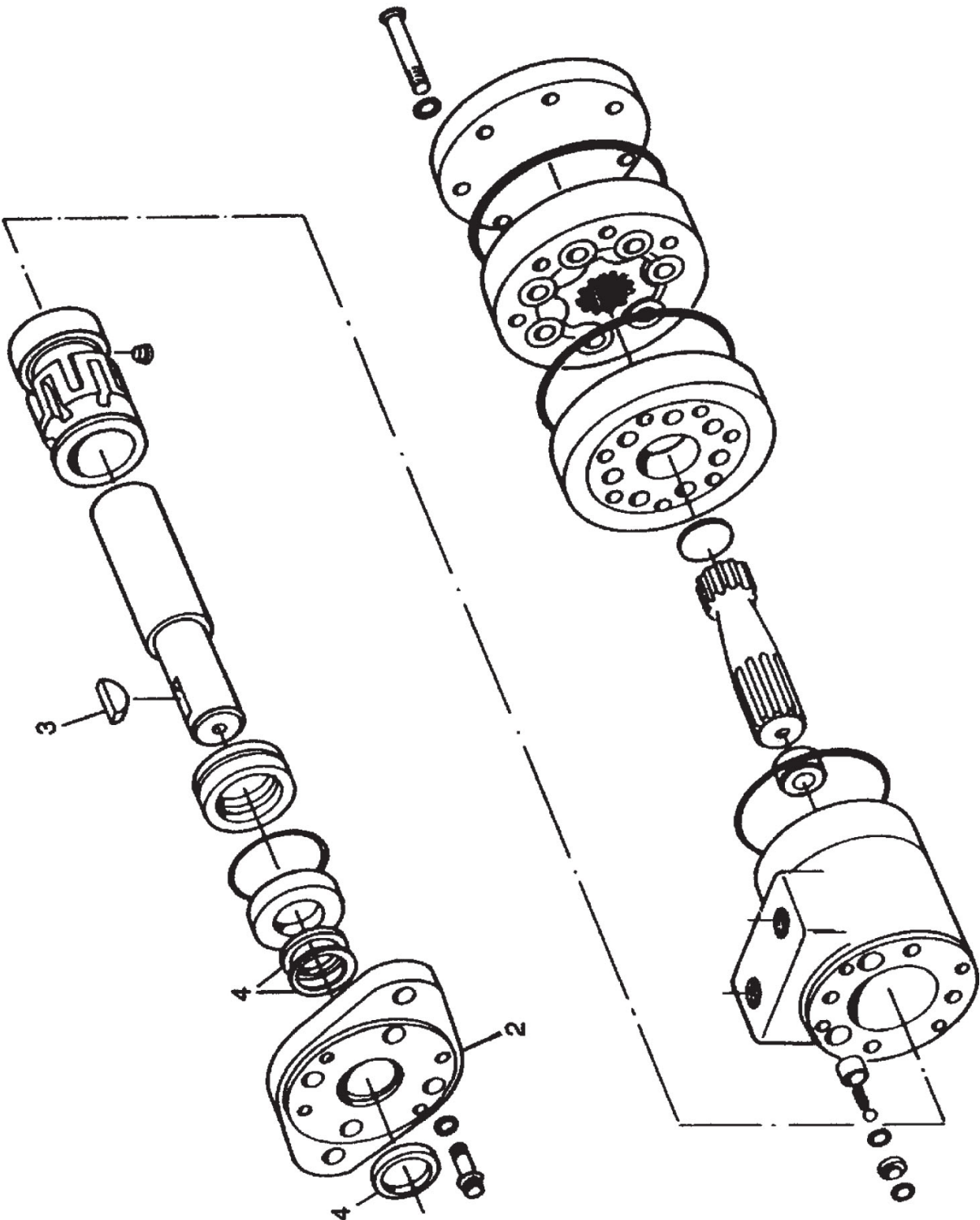

Orbit Motor Assembly

Item	Part No.	Name	Remarks	Qty	Uom
CA	3900025	MTR\HYD\17.9\HA;MNT7/8FOR\1SFT			EA.
CA	3900032	MOTOR\HYD\22.6\H			EA
2	3900002	MOUNTING FLANGE		1	EA.
3	6200011	KEY\WDF\1/4X1\#15\808		1	EA.
4	7501038	UNISEAL KIT 007-009		3	EA.

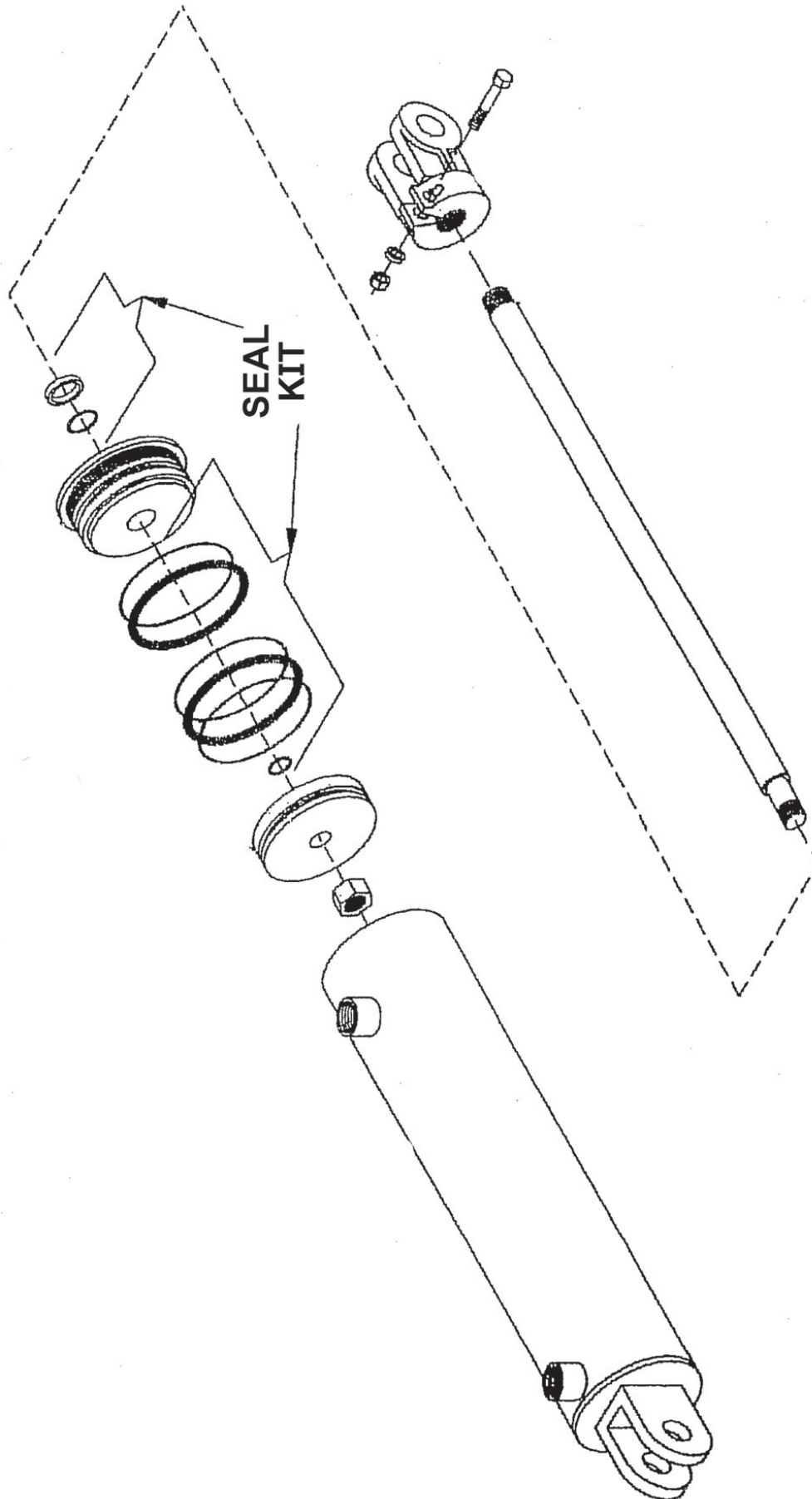

CMF-1200 Hydraulic Cylinder Assembly

Item	Part No.	Name	Remarks	Qty	Uom
CA	4100247	CYL\HYD\2X30\1-1/8_ROD	(Used on tub door)		EA
CA	4100284	CYL\HYD\2X16\1-1/4RD\WELDE	(Used on discharge conveyors)		EA

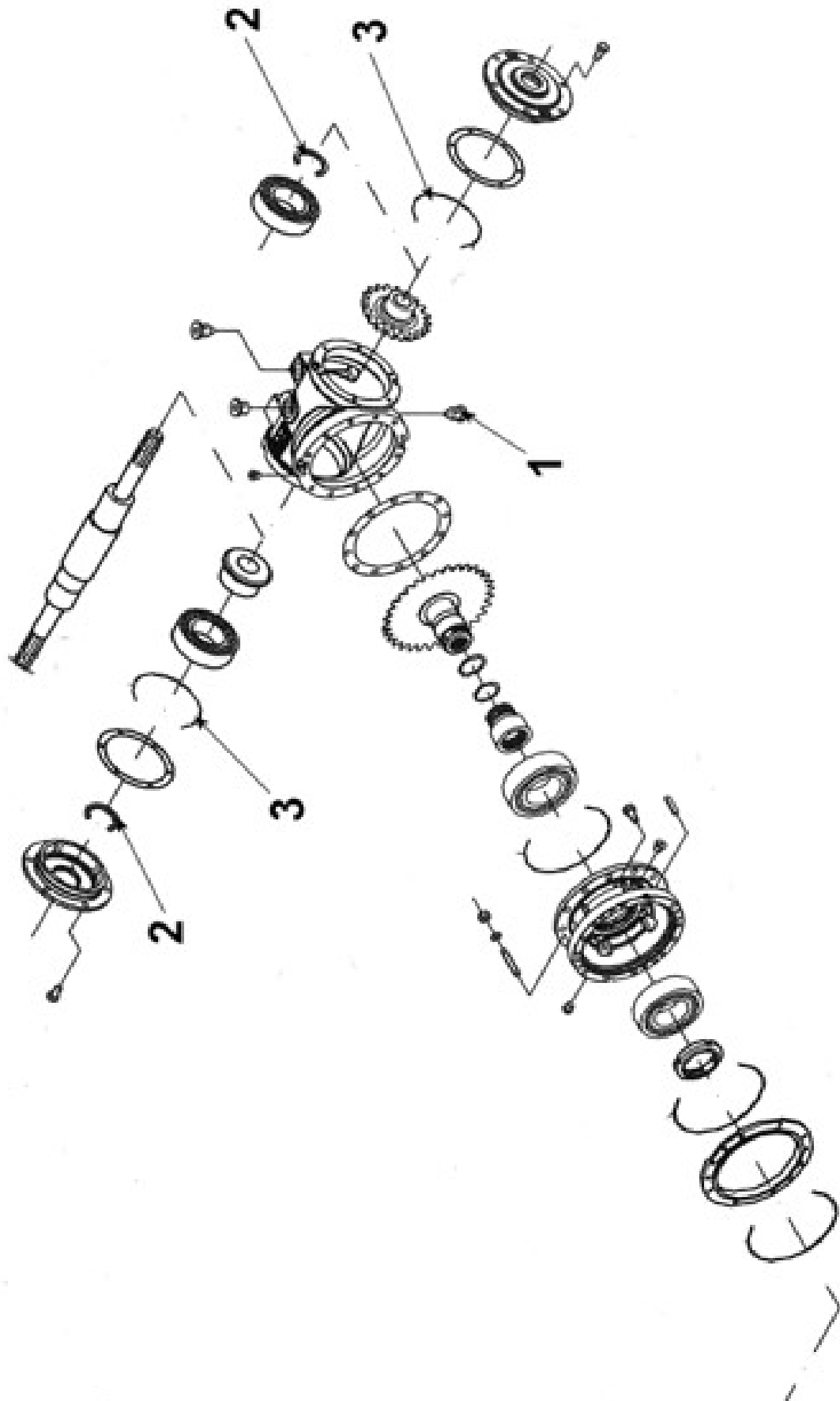

3100222 - Planetary Gearbox Assembly

Item	Part No.	Name	Remarks	Qty	Uom
1	3100365	PLUG\MAG\3/4BSPP\GRBX\CMF		1	EA
2	3100395	SEAL\OIL\INPUT\RR1800		2	EA
3	3100396	ORING\COVER\INPUT\RR1800		2	EA
CA	3100222	GRBX\PLANETARY\DBL\3200			EA
NS	3100390	SEAL\KIT\GRBX\3200RR			EA

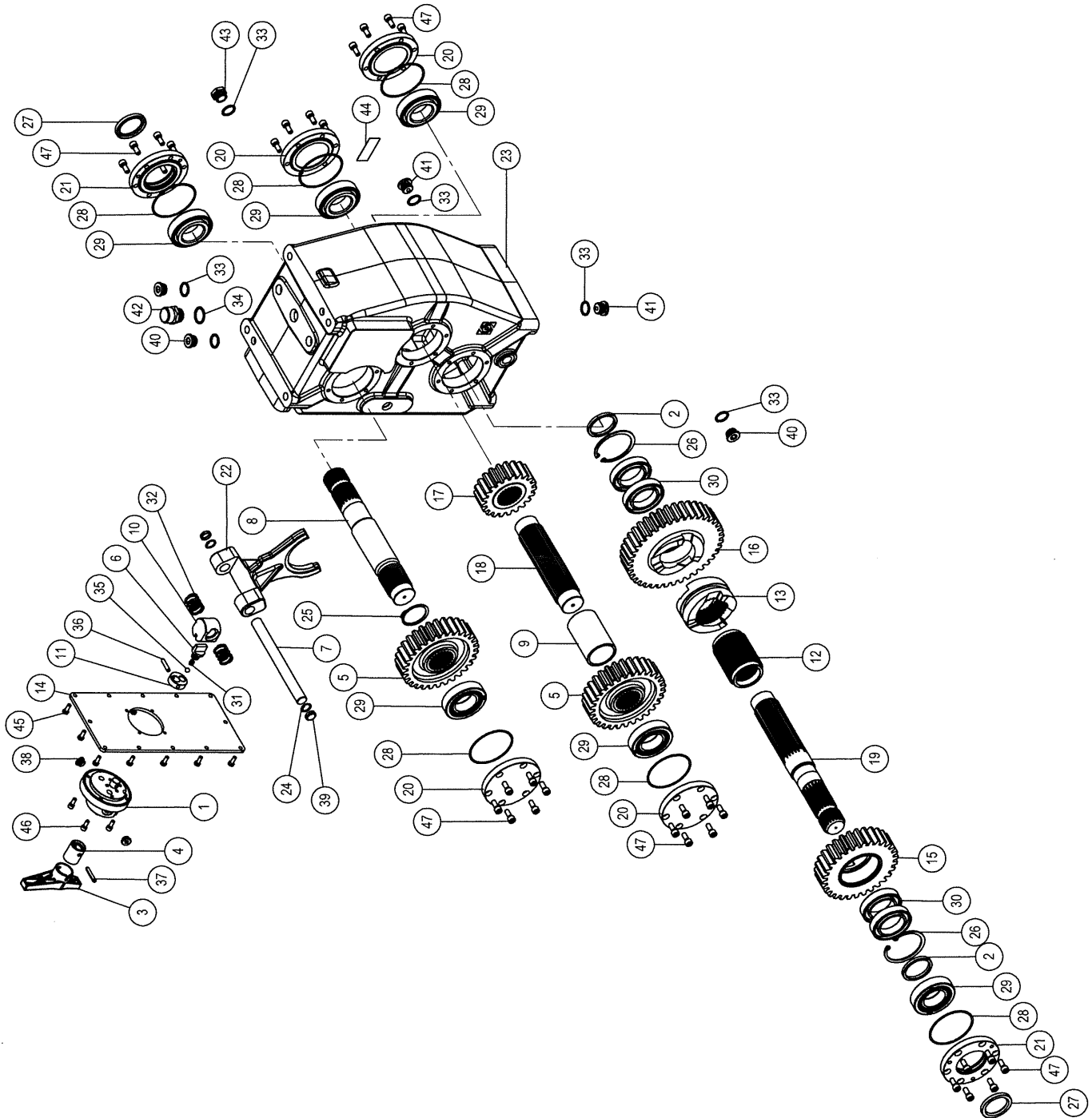

3100227 - 2-Speed Gearbox Assembly

Item	Part No.	Name	Remarks	Qty	Uom
1	3100439	SHFTR\HYD\RCM150		1	EA.
3	3100423	GRBX\HNDL\2SPD\B&P		1	EA.
27	3100440	SEAL\OIL\B&P\45X62X7\VITON		1	EA.
28	3100441	ORING\STD\3325		6	EA.
29	3100442	BRG\TAPERED\RLLR\INPUT\RCM150		6	EA.
33	3100420	SLEEVE\B&P\215X268X15		6	EA.
34	3100443	SLEEVE\B&P\3/4G\265X320X15		1	EA.
42	3100444	PLUG\BRTHR\B&P\3/4G		1	EA.
43	3100419	PLUG\OIL\B&P\1/2		1	EA.
CA	3100227	GRBX\2SP\1.84:1\HYD\RCM150			EA.

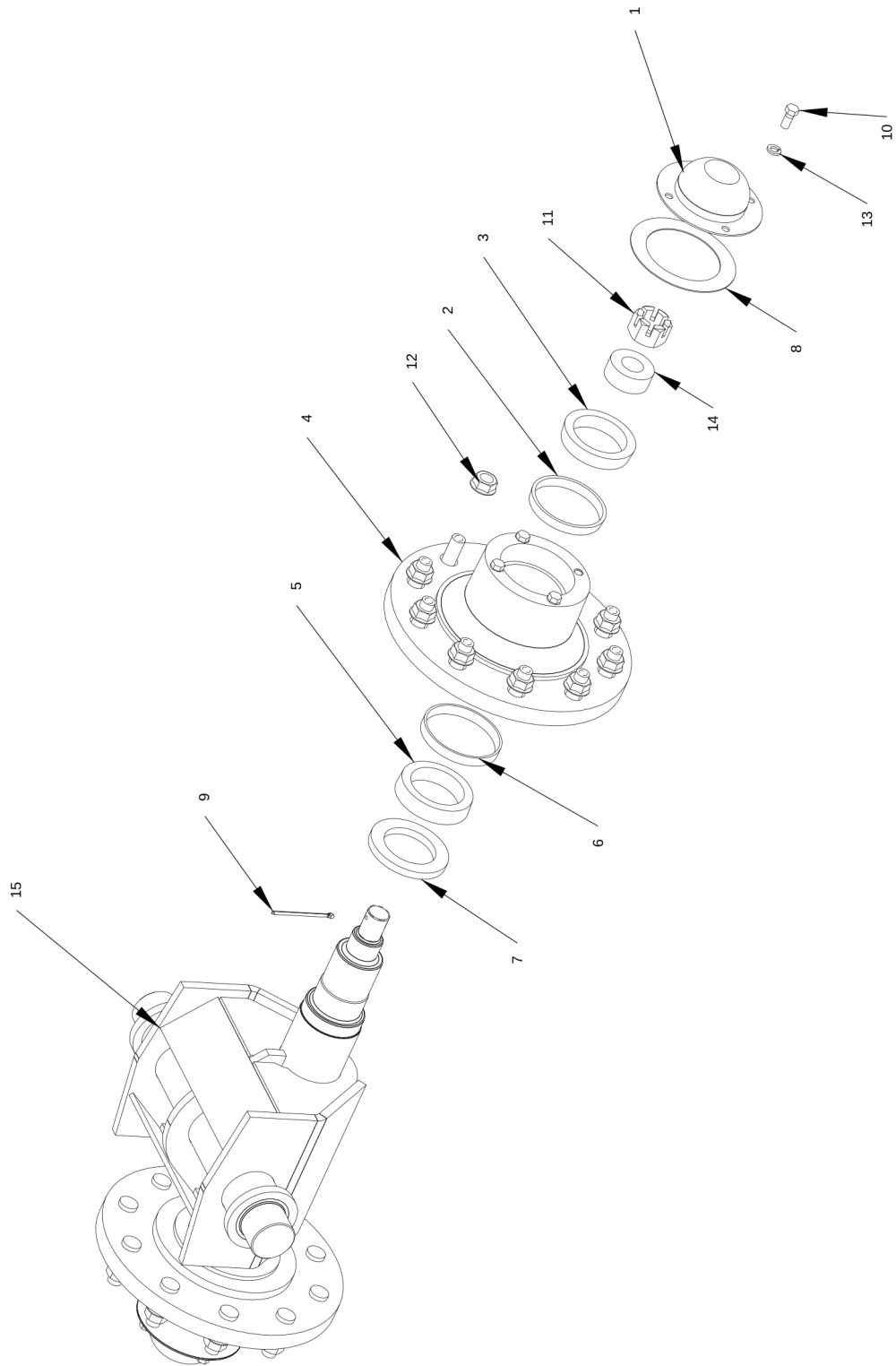

Hub and Swivel Axle Assembly

Item	Part No.	Name	Remarks	Qty	Uom
1	2900146	CAP\DUST\H817		2	EA
2	2900149	HUB\H817\CUP\OUTER		2	EA
3	2900150	HUB\H817\CONE\OUTER		2	EA
4	2900154	HUB\ASSY\10-BOLT\11.25"BC	Includes #1-3, 5-7, and 9-15	2	EA
5	2900156	H1010-11\CONE\INNER		2	EA
6	2900157	CUP\INNER\WHL:HUB(48510		2	EA
7	2900158	SEAL\GREASE\H817		2	EA
8	2900173	SEAL\HUB\DUST_CAP\H1010		2	EA
9	4800535	PIN\COT\3/16X3-1/4		2	EA
10	4800630	BOLT\HEX\7/16X1\GR8\NF		8	EA
11	4900053	NUT\CASTLE\1-1/4\NF		2	EA.
12	4900176	NUT\WHL\FLG\3/4-16		20	EA
13	5000015	NUT\HEX\7/16\GR8\NF		8	EA.
14	5000133	WASH\SPNDL\2-1/2X1-1/4X1.312		2	EA.
15	5900080	AXLE\WELD\CMF980/1150		1	EA
CA	5900081	AXLE\ASSY\CMF980/1150			EA

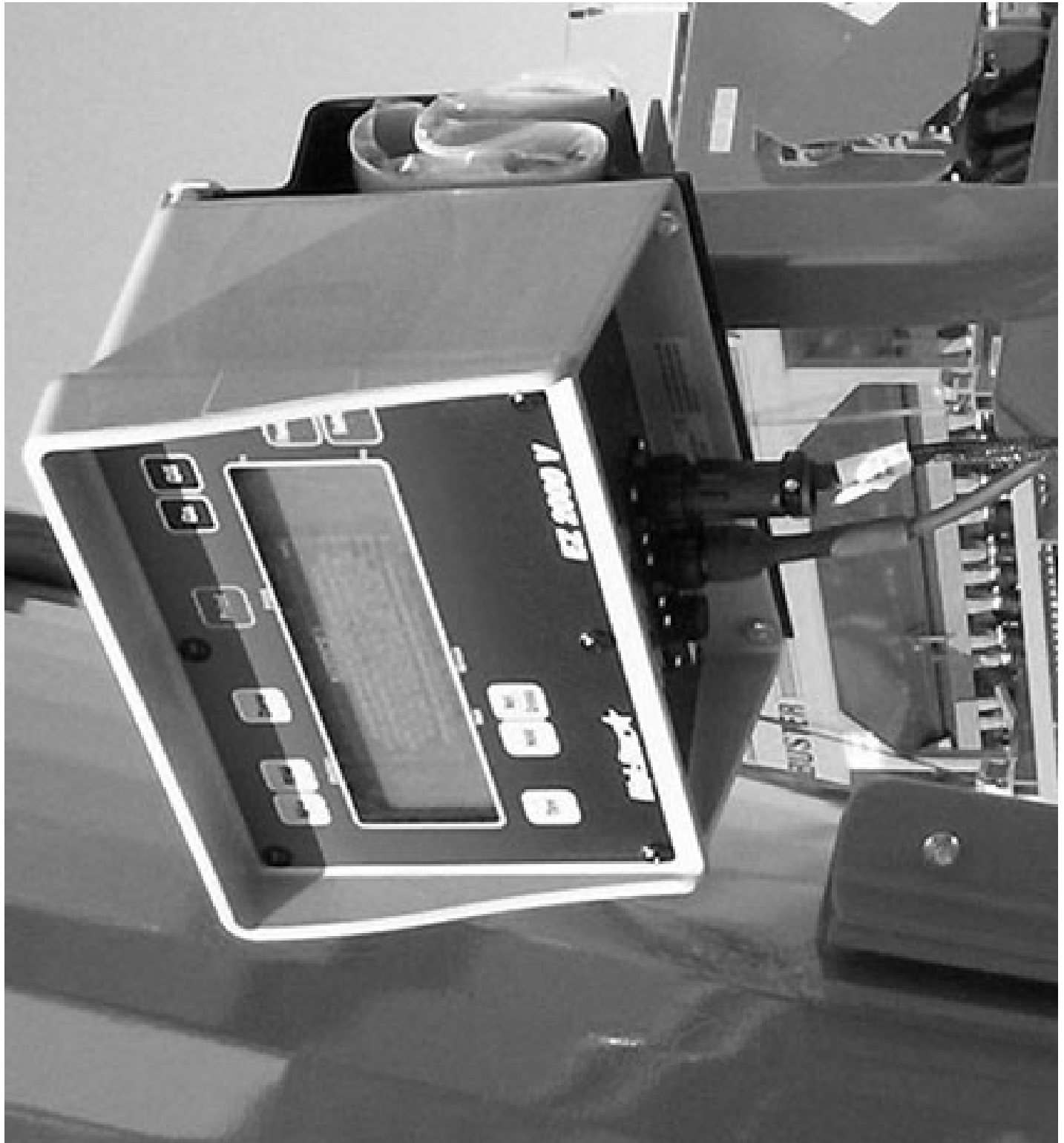

Digi-Star Cables, Brackets and Cells

Item	Part No.	Name	Remarks	Qty	Uom
1	7501612	20' JBOX Extension Cable	DIGI-STAR P/N 408099		EA
2	7501424	Indicator Mounting Bracket	DIGI-STAR P/N 840459		EA
3	7500979	10' JBOX Extension Cable	DIGI-STAR P/N 141941		EA
4	7501211	10' Indicator Power Cable	DIGI-STAR P/N 146698		EA
5	7501212	15' JBOX Cable	DIGI-STAR P/N 824316		EA
6	7501555	Repair Pack-Loadcell wire	DIGI-STAR P/N 403456		EA.
7	7501326	2.5" DBND Loadcell	DIGI-STAR P/N 146110 (Cal # 32000, Setup # 146050)		EA
8	7501377	LOADCELL\2.875DB\30'CABLE	DIGI-STAR P/N 403803 (Cal # 36753, Setup # 126060)		EA
9	7501431	Remote Indicator 25' Extension Cable	DIGI-STAR P/N 403670 (male-female 8 pin)		EA
10	7501438	Pack-DDL W/Serial PC Connector	DIGI-STAR P/N 400951		EA
11	7501609	RAM 3-Suction Cup Window Mount	DIGI-STAR P/N 407434		EA.
12	7501517	EZ3/EZ4 Remote Harness-Option	DIGI-STAR P/N 404845		EA
13	7501659	33' RD4000 CABLE	DIGI-STAR P/N 405190 (male-male 8 pin)		EA
14	7501615	Cable\Y\Remote	DIGI-STAR P/N 400190		EA.
15	7501350	Data Key for Legacy Monitors prior to USB ports	DIGI-STAR P/N 403247		EA.



1.



2.



3.



4.



8.



5.



6.



9.



10.



11.

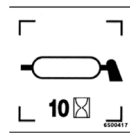

12.



13.

14.

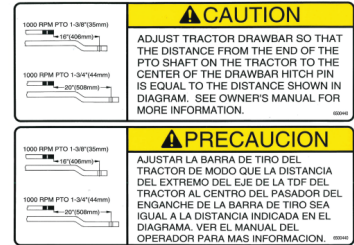

16.



17.



18.

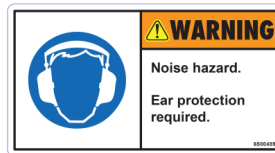

19.



20.



21.



22.



23.

CMF-1200

24.

CMF-1200 Decals

Item	Part No.	Name	Remarks	Qty	Uom
1	6500020	DECAL\LOGO\HYBSTR\SNBRS\3		3	EA.
2	6500043	DECAL\WARN\NO;RIDERS		1	EA.
3	6500085	DECAL\DNGR\ROTATING;DR-LNE		1	EA.
4	6500208	DECAL\WARN\GENERAL		1	EA
5	6500220	DECAL\WARN\HI;PRESS;FLUID		1	EA.
6	6500253	DECAL\INFO\FLUID;LEVEL\		2	EA
7	6500302	DECAL\LOGO\STRIP\3\RD&BLK		10	FT.
8	6500304	DECAL\LOGO\HYBSTR\1-3/4\W/		2	EA.
9	6500339	DECAL\WARN\PINCH;POINT		2	EA
10	6500366	DECAL\SMV		1	EA
11	6500383	DECAL\WARN\AUGER\MIXER		2	EA
12	6500417	DECAL\GREASE\10 HRS		2	EA.
13	6500434	DECAL\2X9\RED\REFCT		3	EA.
14	6500435	DECAL\2X9\AMBER\REFCT		6	EA.
15	6500437	DECAL\LOCATOR\DOOR		1	EA
16	6500440	DECAL\CAUT\ADJ_DRWBAR\16&20		1	EA
17	6500487	DECAL\WARN\PPE\EYE		1	EA
18	6500488	DECAL\WARN\PARTS\MOVING		1	EA.
19	6500489	DECAL\WARN\PPE\HEARING		1	EA
20	6500490	DECAL\WARN\NO STEP		1	EA.
21	6500541	DECAL\2X9\FLRSCNT\NON-REFCT		2	EA.
22	6500543	DECAL\GEARBOX\2SPEED\HNL		1	EA.
23	6500599	DECAL\ID\SPEED\25MPH		1	EA.
24	6500602	DECAL\LOGO\CMF1200		2	EA.
CA	6500601	DECAL\KIT\CMF1200			EA.
NS	7500077	YELLOW SPRAY PAINT			EA.
NS	7500092	YELLOW PAINT			EA.
NS	7500091	YELLOW PAINT			EA.
NS	7500078	RED SPRAY PAINT			EA.
NS	7500105	RED PAINT			EA.
NS	7500104	RED PAINT			EA.

CMF-1200 Decal Locations

CMF-1200 Vertical Mixer Parts Reference



CMF-1200 Decal Locations

CMF-1200 Vertical Mixer Parts Reference



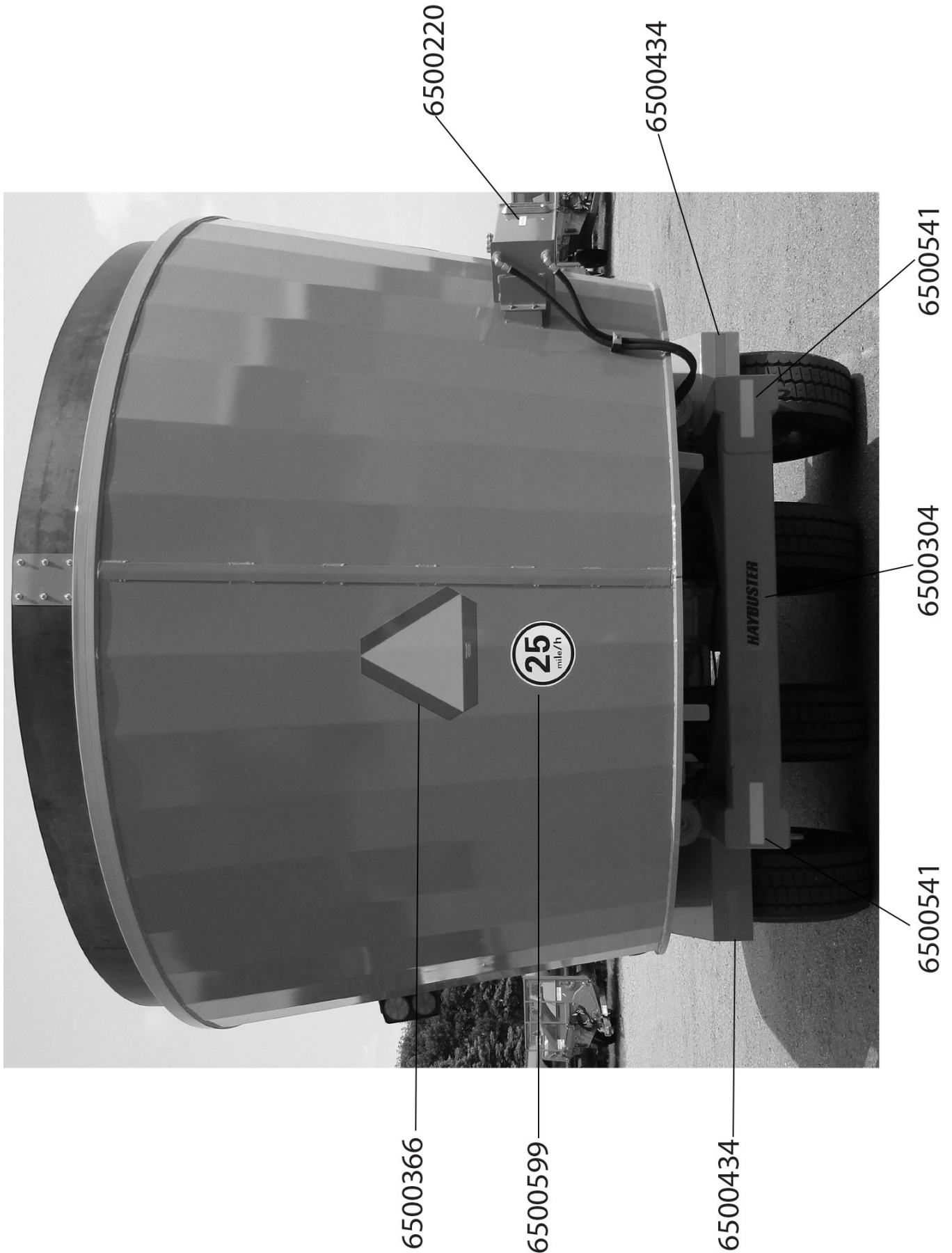

5700713
CMF TAIL LIGHTS

NOTE - JUMPER HARNESS 5701283 REQUIRED FOR 5701284 AND 5701285

FOR REFERENCE ONLY	FOR REFERENCE ONLY
1 - GREEN - TAIL OR CLEARANCE 2 - BROWN - BRAKE/AUX 3 - YELLOW - TURN & FLASH 4 - WHITE - GROUND WIRE	A - BROWN - TAIL OR CLEARANCE B - YELLOW - TURN & FLASH C - WHITE - GROUND WIRE D - RED - STOP

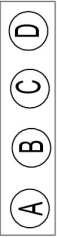
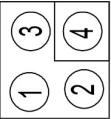

"AUX" BLUE SEAL END
"CLEAR" BLK SEAL END
"STOP" RED - #2
"GRND" WHT - #4
"RTRN" GRN - #3
"TAIL" BRN - #1

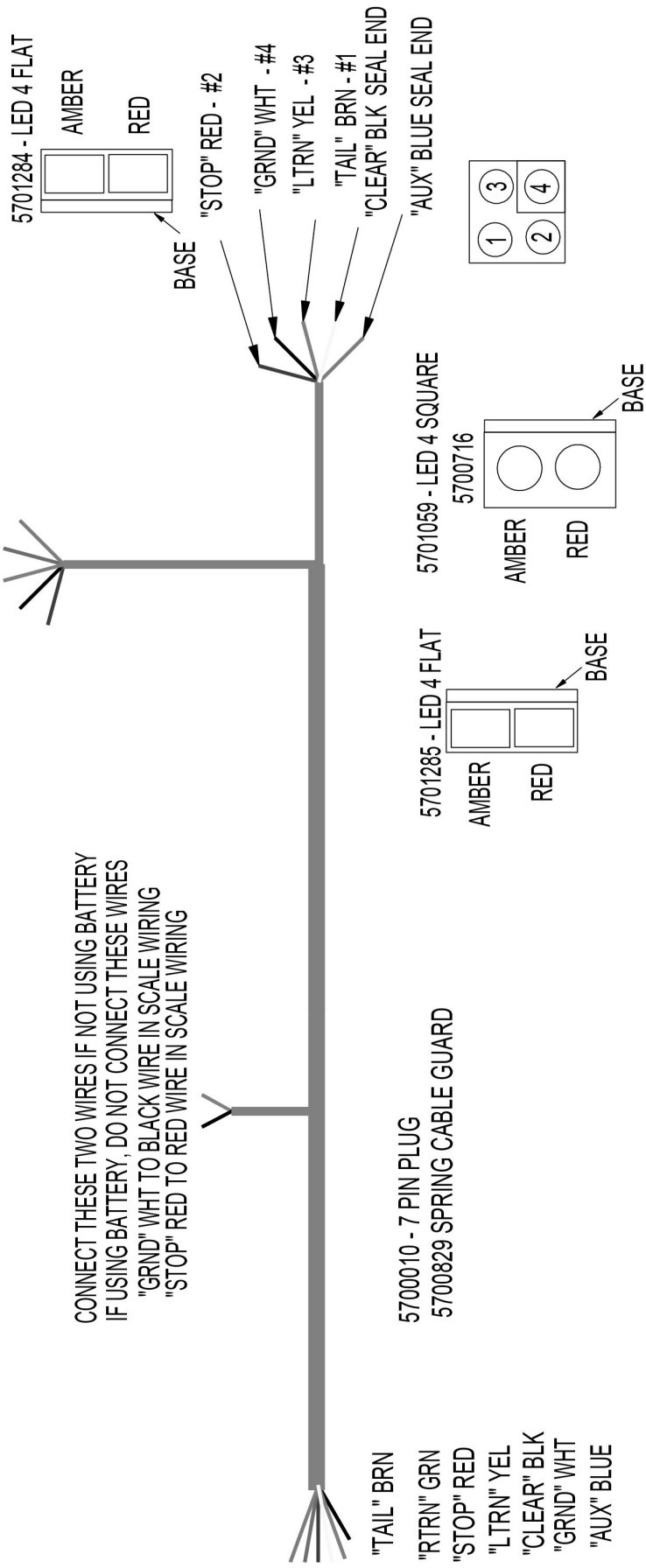
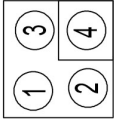

CONNECT THESE TWO WIRES IF NOT USING BATTERY
IF USING BATTERY, DO NOT CONNECT THESE WIRES
"GRND" WHT TO BLACK WIRE IN SCALE WIRING
"STOP" RED TO RED WIRE IN SCALE WIRING

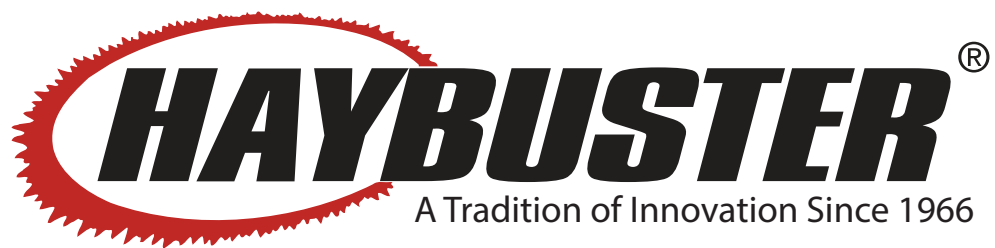



Delivery Report

Delivery Date	Machine Model	Serial No.	
Dealer Name		Engine Serial No.	
Dealer Address		Invoice No.	
Dealer City	State	Zip	
Dealer Email		Phone	

Customer Name		
Customer Address	Phone	
Customer City	State	Zip
Customer Email		

The following items are to be checked as they are explained to the owner / operator at the time of delivery

- ☐ Explain the delivery packet and present the operators manual(s) to the owner / operator.
- ☐ Review and inspect the machine safety signs (decals) and the operator's manual.
- ☐ Advise the owner that the dealer is the source to obtain operator training, and information regarding the correct application of the machine to the job, as well as service and warranty information.
- ☐ Explain the capabilities and restrictions of the machine as it applies to the owner's application as defined in the operator's manual.
- ☐ Explain the operation of the controls and start up and shut down procedures of the engine and power transmission components of the machine.
- ☐ Explain rated lift or carrying capacity and loading and unloading procedures of the machine to maintain safety and stability of the machine.
- ☐ Explain proper folding, unfolding, and transporting procedures to the owner / operator.
- ☐ Explain recommended fueling procedures on engine equipped machines.
- ☐ Explain proper loading and unloading of materials from the tub or grinding chamber of the machine.
- ☐ Objects thrown by shredding or spinning rotors may represent a hazard to personnel and property in the area. Minimize risks by planning and by keeping personnel and property clear of hazard area.
- ☐ Explain the availability and use of the tub cover to further reduce risks of thrown objects.
- ☐ Review maintenance and lubrication procedures with the operator / maintenance person as defined in the operators manual.
- ☐ Advise never to use the machine in an environment with explosive or flammable materials present.
- ☐ Explain warranty policy and limitations to the owner / operator.



Warning

Misuse of the machine or modification or removal of the guards, safety devices, or control interlocks can cause injury or death.

The above delivery information has been explained to me. I understand the operation and maintenance of this machine. I also acknowledge the warranty conditions and limitations as outlined.	
Owner / Operator Signature	Date
Dealer Representative Signature	Date